

**RWE Renewables UK Dogger Bank  
South (West) Limited**

**RWE Renewables UK Dogger Bank  
South (East) Limited**

# **Dogger Bank South Offshore Wind Farms**

**Environmental Statement**

**Volume 7**

**Chapter 26 – Air Quality**

**Figure 26-1 to Figure 26-4 (Revision 2)**

**June 2025**

**Application Reference: 7.26.1**

**APFP Regulation: 5(2)(a)**

**Revision: 02**

**Unrestricted**



Company:	<b>RWE Renewables UK Dogger Bank South (West) Limited and RWE Renewables UK Dogger Bank South (East) Limited</b>	Asset:	<b>Development</b>		
Project:	<b>Dogger Bank South Offshore Wind Farms</b>	Sub Project/Package:	<b>Consents</b>		
Document Title or Description:	Environmental Statement – Chapter 26 – Figure 26-1 to Figure 26-4 (Revision 2)				
Document Number:	004300170-02	Contractor Reference Number:	PC2340-RHD-ON-ZZ-RP-Z-0109		
<p><i>COPYRIGHT © RWE Renewables UK Dogger Bank South (West) Limited and RWE Renewables UK Dogger Bank South (East) Limited. All rights reserved.</i></p> <p><i>This document is supplied on and subject to the terms and conditions of the Contractual Agreement relating to this work, under which this document has been supplied, in particular:</i></p> <p><b>LIABILITY</b></p> <p><i>In preparation of this document RWE Renewables UK Dogger Bank South (West) Limited and RWE Renewables UK Dogger Bank South (East) Limited has made reasonable efforts to ensure that the content is accurate, up to date and complete for the purpose for which it was contracted. RWE Renewables UK Dogger Bank South (West) Limited and RWE Renewables UK Dogger Bank South (East) Limited makes no warranty as to the accuracy or completeness of material supplied by the client or their agent.</i></p> <p><i>Other than any liability on RWE Renewables UK Dogger Bank South (West) Limited and RWE Renewables UK Dogger Bank South (East) Limited detailed in the contracts between the parties for this work RWE Renewables UK Dogger Bank South (West) Limited and RWE Renewables UK Dogger Bank South (East) Limited shall have no liability for any loss, damage, injury, claim, expense, cost or other consequence arising as a result of use or reliance upon any information contained in or omitted from this document.</i></p> <p><i>Any persons intending to use this document should satisfy themselves as to its applicability for their intended purpose.</i></p> <p><i>The user of this document has the obligation to employ safe working practices for any activities referred to and to adopt specific practices appropriate to local conditions.</i></p>					
<b>Rev No.</b>	<b>Date</b>	<b>Status/Reason for Issue</b>	<b>Author</b>	<b>Checked by</b>	<b>Approved by</b>
01	June 2024	Final for DCO Application	RHDHV	RWE	RWE
02	June 2025	Submission at Deadline 7	RHDHV	RWE	RWE

Revision Change Log			
Rev No.	Page	Section	Description
01	N/A	N/A	Submitted for DCO Application
02	N/A	All figures	Chapter 26 Figure 26-1 to Figure 26-4 has been updated at the request of the Examining Authority within the Rule 17 [PD-018] to accurately reflect the proposed development and contains all the updated information within the figures as a result of Project Change Request 2 – Onshore Substation Zone (document reference 10.53).



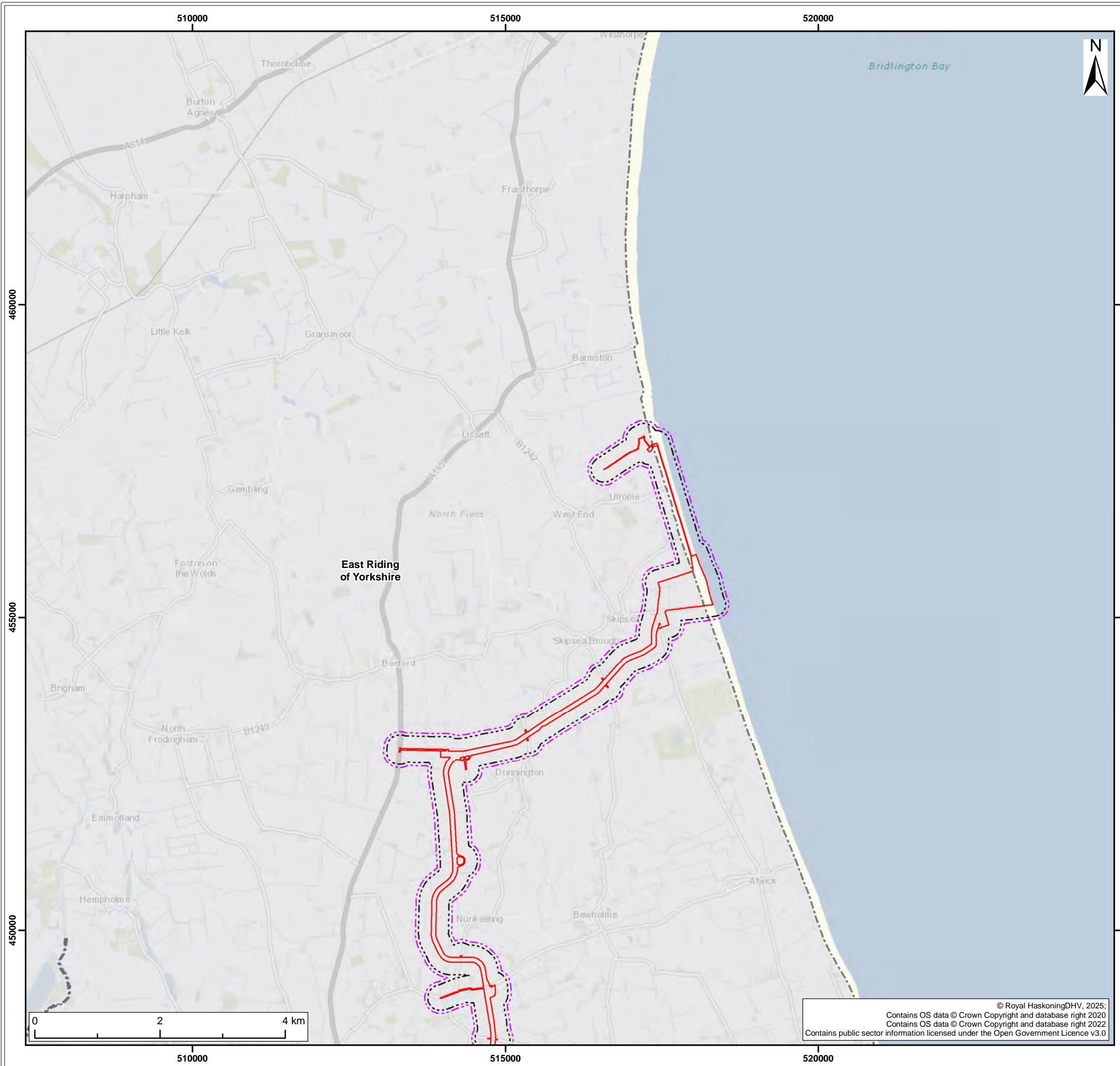

- Legend:
- Onshore Development Area
  - Construction NRMM emissions study area (Onshore Development Area 200m Buffer)
  - Construction dust and fine particulate study area (Onshore Development Area 250m Buffer)
  - Local Authority Boundary

S4	P04	23/06/2025	Suitable for stage approval	SM	GC	ND
S4	P03	12/03/2024	Suitable for stage approval	JH	SB	SM
S3	P02	27/02/2024	Suitable for review and comment	JH	SB	SM
S2	P01	05/12/2023	Suitable for information	JH	SB	SM
SUI	REV	DATE	DESCRIPTION	DRW	CHK	APR

Title:

Air Quality Study Area

Figure: 26-1a Drawing No: PC2340-RHD-ON-ZZ-DR-Z-0669

Co-ordinate system: British National Grid	Page Size: A3	Scale: 1:60,000
Project: Dogger Bank South Offshore Wind Farms	Report: Environmental Statement	



© Royal HaskoningDHV, 2025;  
Contains OS data © Crown Copyright and database right 2020  
Contains OS data © Crown Copyright and database right 2022  
Contains public sector information licensed under the Open Government Licence v3.0



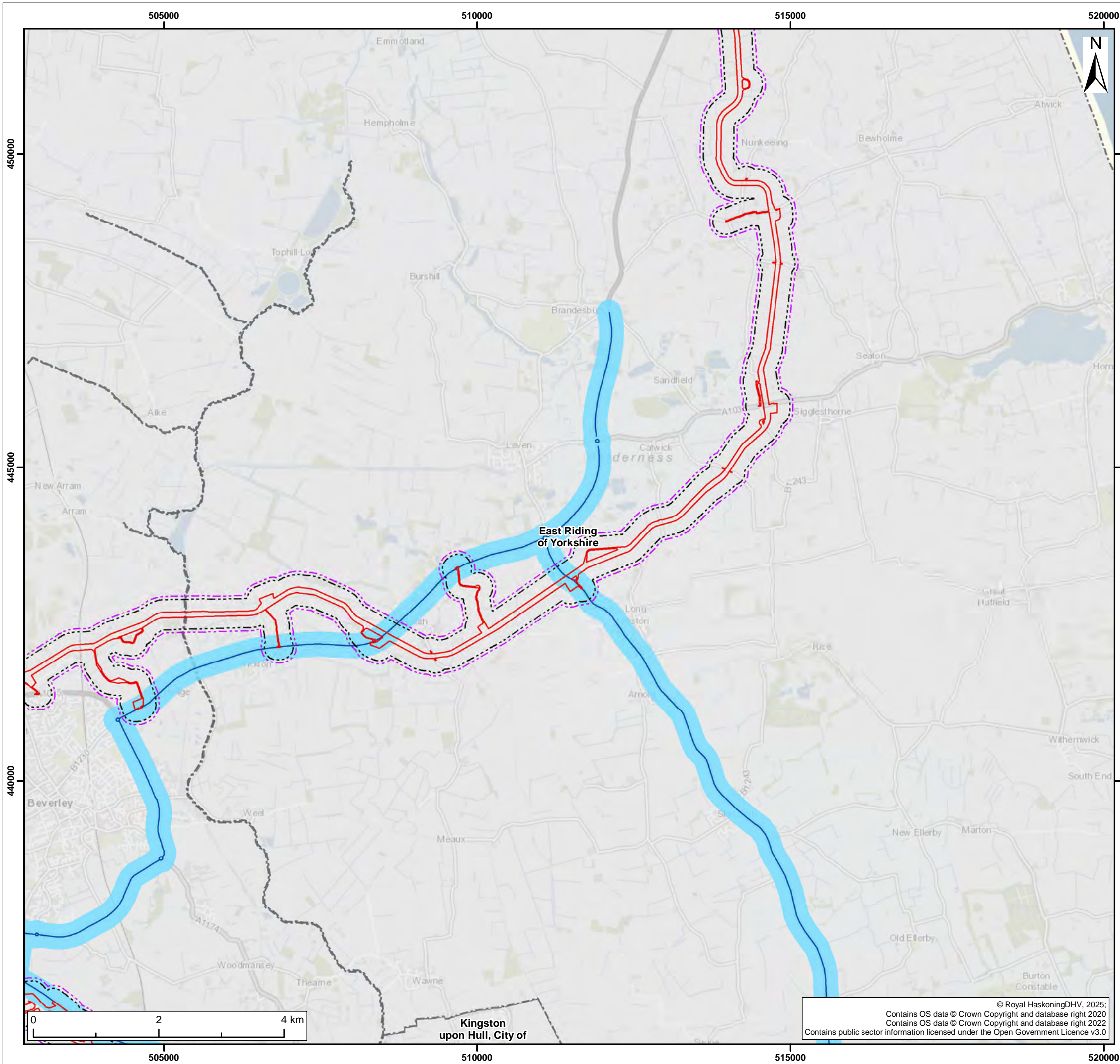

- Legend:
- Onshore Development Area
  - Construction NRMM emissions study area (Onshore Development Area 200m Buffer)
  - Construction dust and fine particulate study area (Onshore Development Area 250m Buffer)
  - Affected Road Network (Concurrent Scenario)
  - Construction road traffic emissions study area (ARN 200m Buffer)
  - Local Authority Boundary

S4	P04	23/06/2025	Suitable for stage approval	SM	GC	ND
S4	P03	12/03/2024	Suitable for stage approval	JH	SB	SM
S3	P02	27/02/2024	Suitable for review and comment	JH	SB	SM
S2	P01	05/12/2023	Suitable for information	JH	SB	SM
SUI	REV	DATE	DESCRIPTION	DRW	CHK	APR

Title:

Air Quality Study Area

Figure: 26-1b Drawing No: PC2340-RHD-ON-ZZ-DR-Z-0669

Co-ordinate system: British National Grid	Page Size: A3	Scale: 1:60,000
Project: Dogger Bank South Offshore Wind Farms	Report: Environmental Statement	





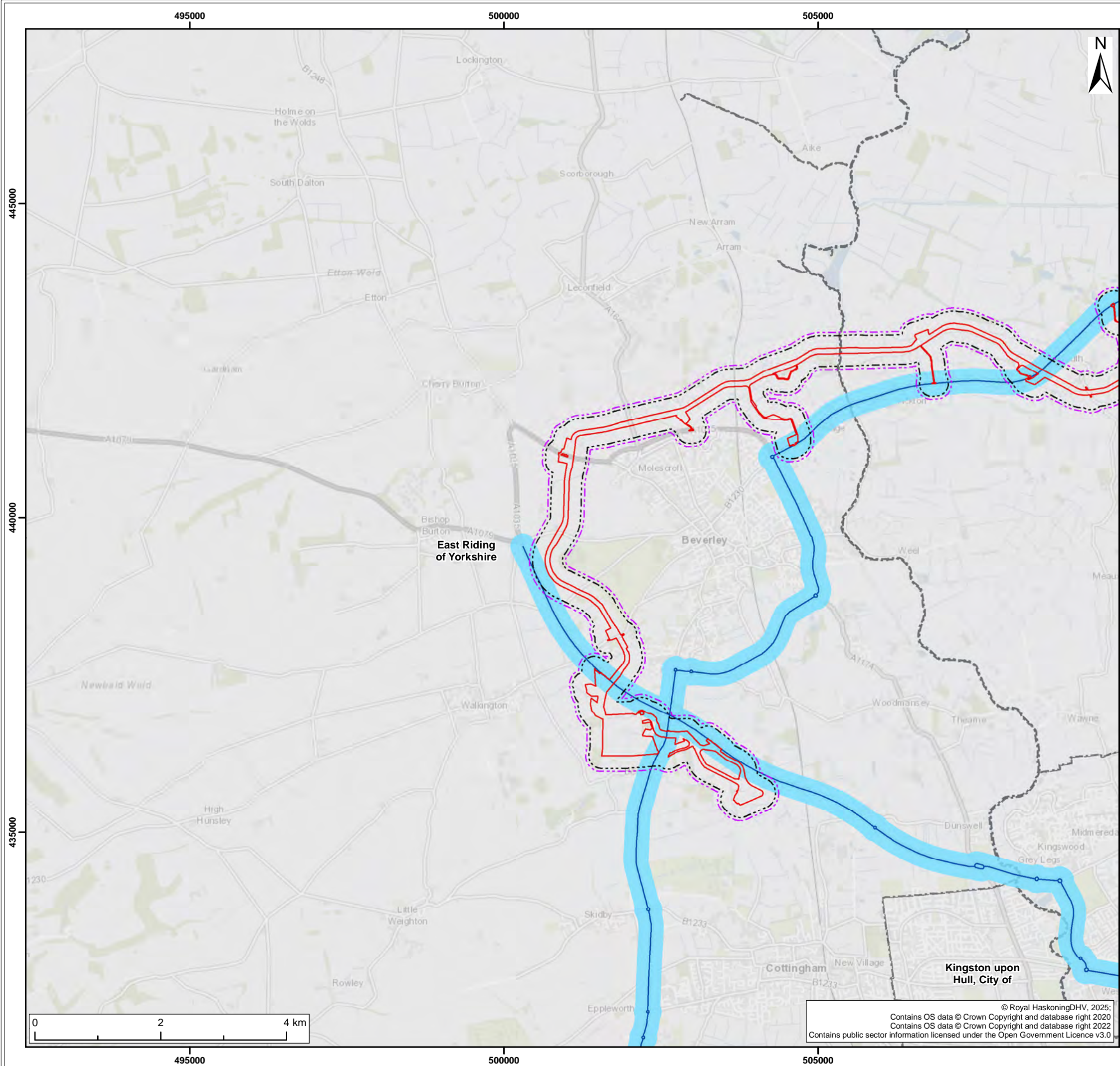

- Legend:
- Onshore Development Area
  - Construction NRMM emissions study area (Onshore Development Area 200m Buffer)
  - Construction dust and fine particulate study area (Onshore Development Area 250m Buffer)
  - Affected Road Network (Concurrent Scenario)
  - Construction road traffic emissions study area (ARN 200m Buffer)
  - Local Authority Boundary

S4	P04	23/06/2025	Suitable for stage approval	SM	GC	ND
S4	P03	12/03/2024	Suitable for stage approval	JH	SB	SM
S3	P02	27/02/2024	Suitable for review and comment	JH	SB	SM
S2	P01	05/12/2023	Suitable for information	JH	SB	SM
SUI	REV	DATE	DESCRIPTION	DRW	CHK	APR

Title:

Air Quality Study Area

Figure: 26-1c Drawing No: PC2340-RHD-ON-ZZ-DR-Z-0669

Co-ordinate system: British National Grid	Page Size: A3	Scale: 1:60,000
Project: Dogger Bank South Offshore Wind Farms	Report: Environmental Statement	





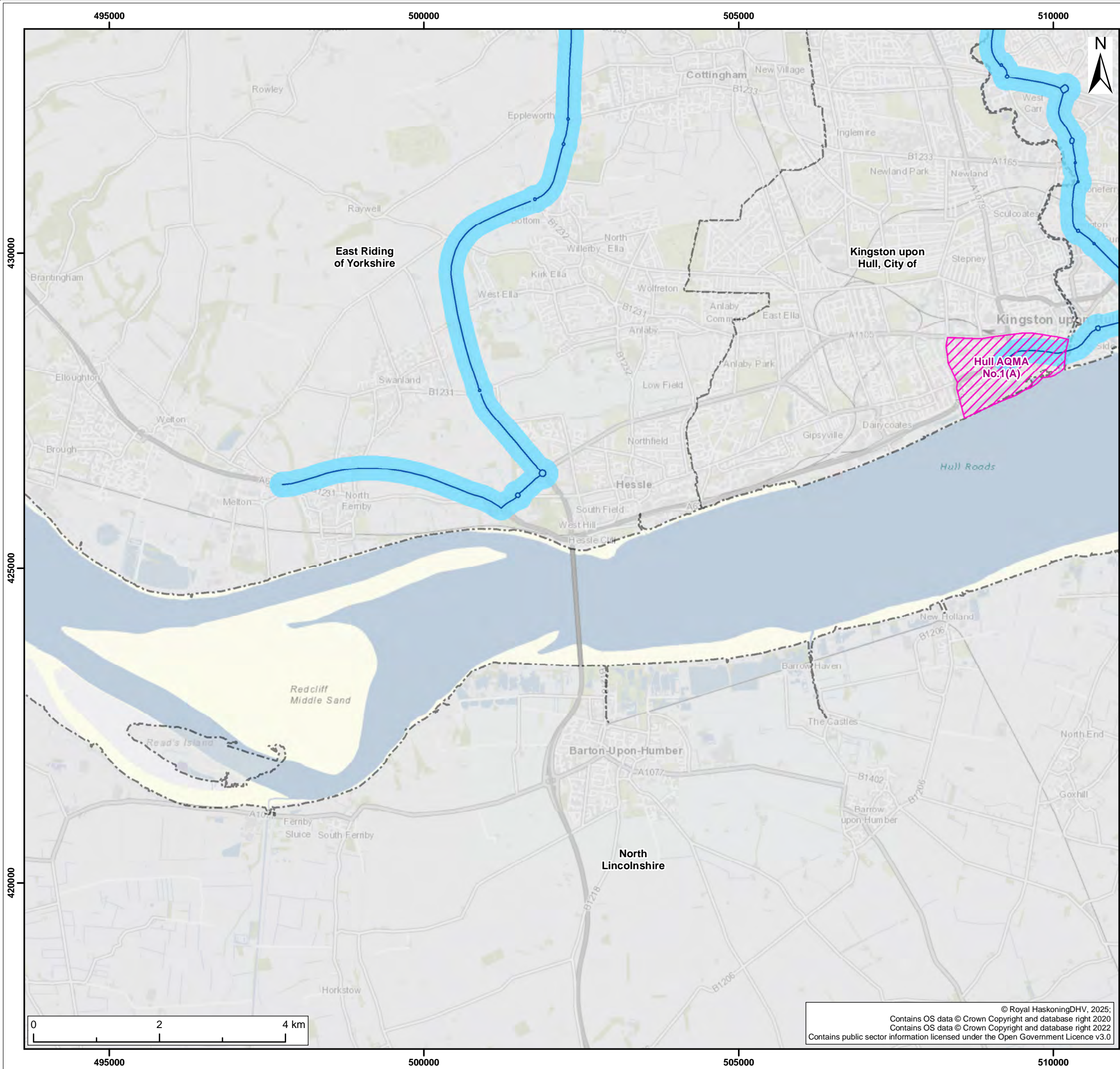

- Legend:
- Affected Road Network (Concurrent Scenario)
  - Construction road traffic emissions study area (ARN 200m Buffer)
  - Air Quality Management Area
  - Local Authority Boundary

S4	P04	23/06/2025	Suitable for stage approval	SM	GC	ND
S4	P03	12/03/2024	Suitable for stage approval	JH	SB	SM
S3	P02	27/02/2024	Suitable for review and comment	JH	SB	SM
S2	P01	05/12/2023	Suitable for information	JH	SB	SM
SUI	REV	DATE	DESCRIPTION	DRW	CHK	APR

Title:

Air Quality Study Area

Figure: 26-1d Drawing No: PC2340-RHD-ON-ZZ-DR-Z-0669

Co-ordinate system: British National Grid	Page Size: A3	Scale: 1:60,000
Project: Dogger Bank South Offshore Wind Farms	Report: Environmental Statement	





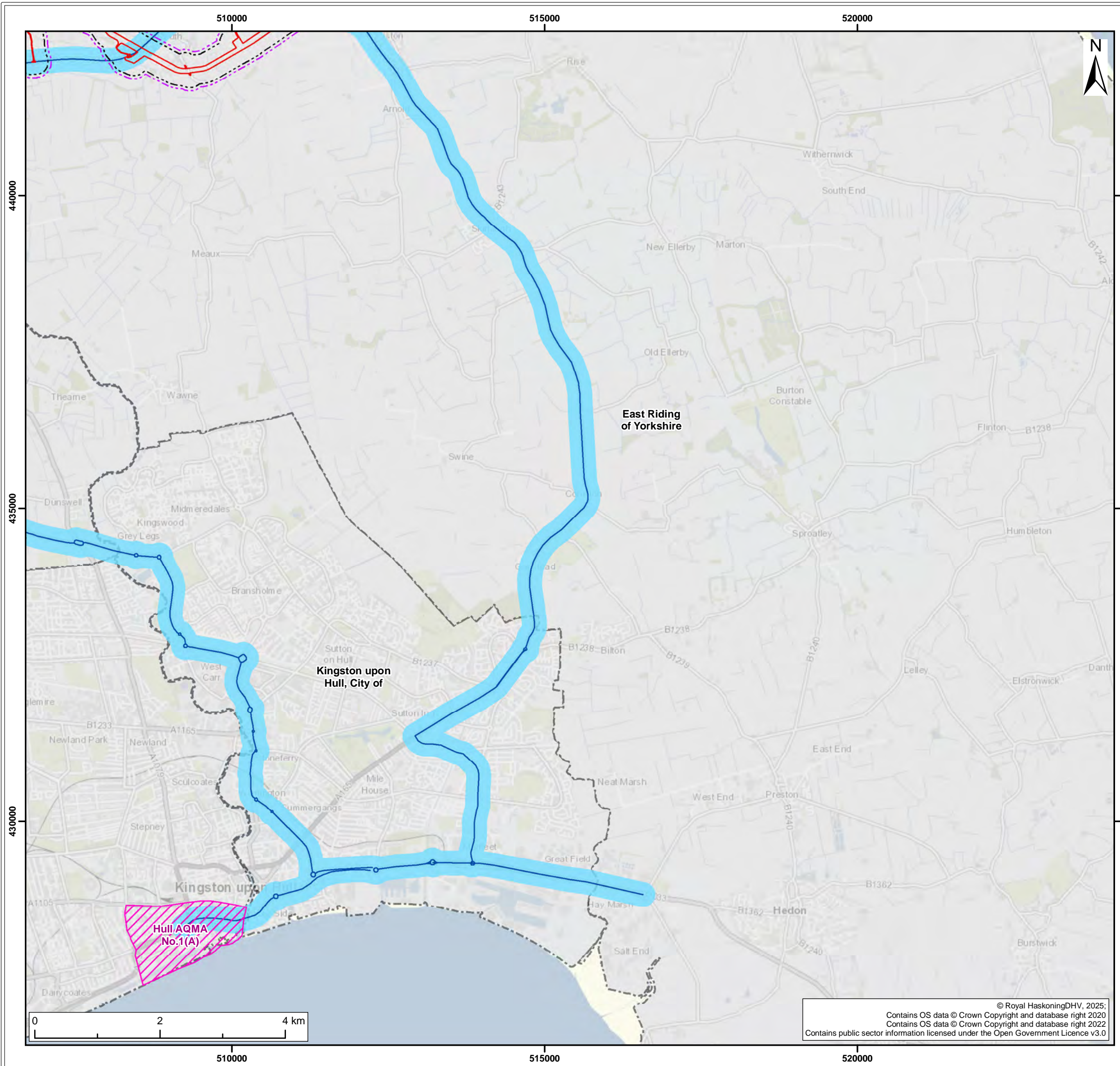

Legend:

- Onshore Development Area
- Construction NRMM emissions study area (Onshore Development Area 200m Buffer)
- Construction dust and fine particulate study area (Onshore Development Area 250m Buffer)
- Affected Road Network (Concurrent Scenario)
- Construction road traffic emissions study area (ARN 200m Buffer)
- Air Quality Management Area
- Local Authority Boundary

S4	P04	23/06/2025	Suitable for stage approval	SM	GC	ND
S4	P03	12/03/2024	Suitable for stage approval	JH	SB	SM
S3	P02	27/02/2024	Suitable for review and comment	JH	SB	SM
S2	P01	05/12/2023	Suitable for information	JH	SB	SM
SUI	REV	DATE	DESCRIPTION	DRW	CHK	APR

Title:

Air Quality Study Area

Figure: 26-1e

Drawing No: PC2340-RHD-ON-ZZ-DR-Z-0669

Co-ordinate system: British National Grid	Page Size: A3	Scale: 1:60,000
Project: Dogger Bank South Offshore Wind Farms	Report: Environmental Statement	

© Royal HaskoningDHV, 2025;  
Contains OS data © Crown Copyright and database right 2020  
Contains OS data © Crown Copyright and database right 2022  
Contains public sector information licensed under the Open Government Licence v3.0



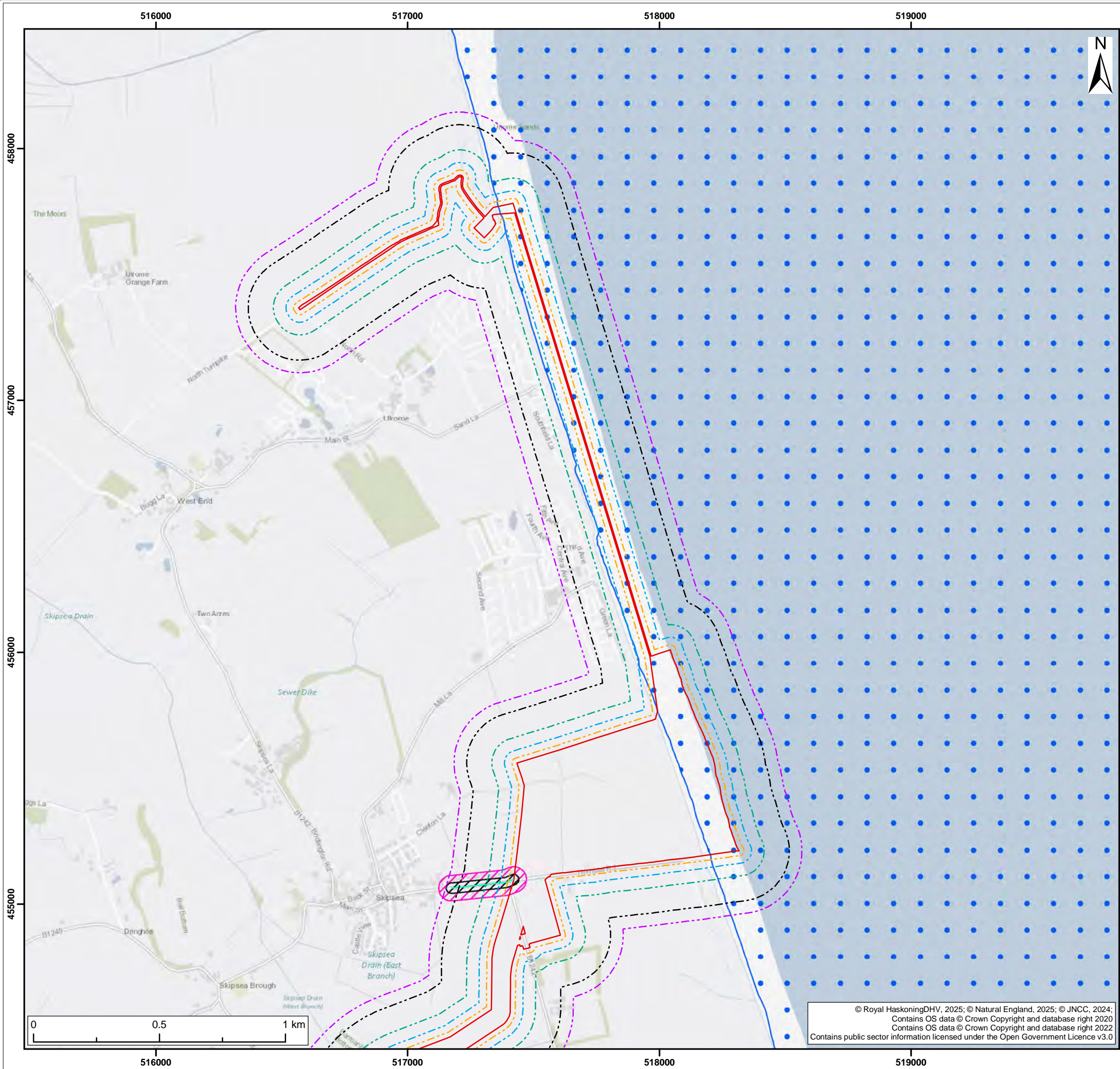

Legend:

- Onshore Development Area
- 20m from Onshore Development Area
- 50m from Onshore Development Area
- 100m from Onshore Development Area
- 200m from Onshore Development Area
- 250m from Onshore Development Area
- Track Out
- Track Out 20m Buffer
- Track Out 50m Buffer
- Greater Wash SPA

S4	P05	23/06/2025	Suitable for stage approval	SM	GC	ND
S4	P04	26/04/2024	Suitable for stage approval	JH	SB	SM
S4	P03	13/03/2024	Suitable for stage approval	JH	SB	SM
S3	P02	23/02/2024	Suitable for review and comment	JH	SB	SM
SUI	REV	DATE	DESCRIPTION	DRW	CHK	APR

Title:

Air Quality Construction Dust and Fine Particulate Matter Buffers

Figure: 26-2a Drawing No: PC2340-RHD-ON-ZZ-DR-Z-0670

Co-ordinate system: British National Grid	Page Size: A3	Scale: 1:15,000
Project: Dogger Bank South Offshore Wind Farms	Report: Environmental Statement	



© Royal HaskoningDHV, 2025; © Natural England, 2025; © JNCC, 2024;  
Contains OS data © Crown Copyright and database right 2020  
Contains OS data © Crown Copyright and database right 2022  
Contains public sector information licensed under the Open Government Licence v3.0



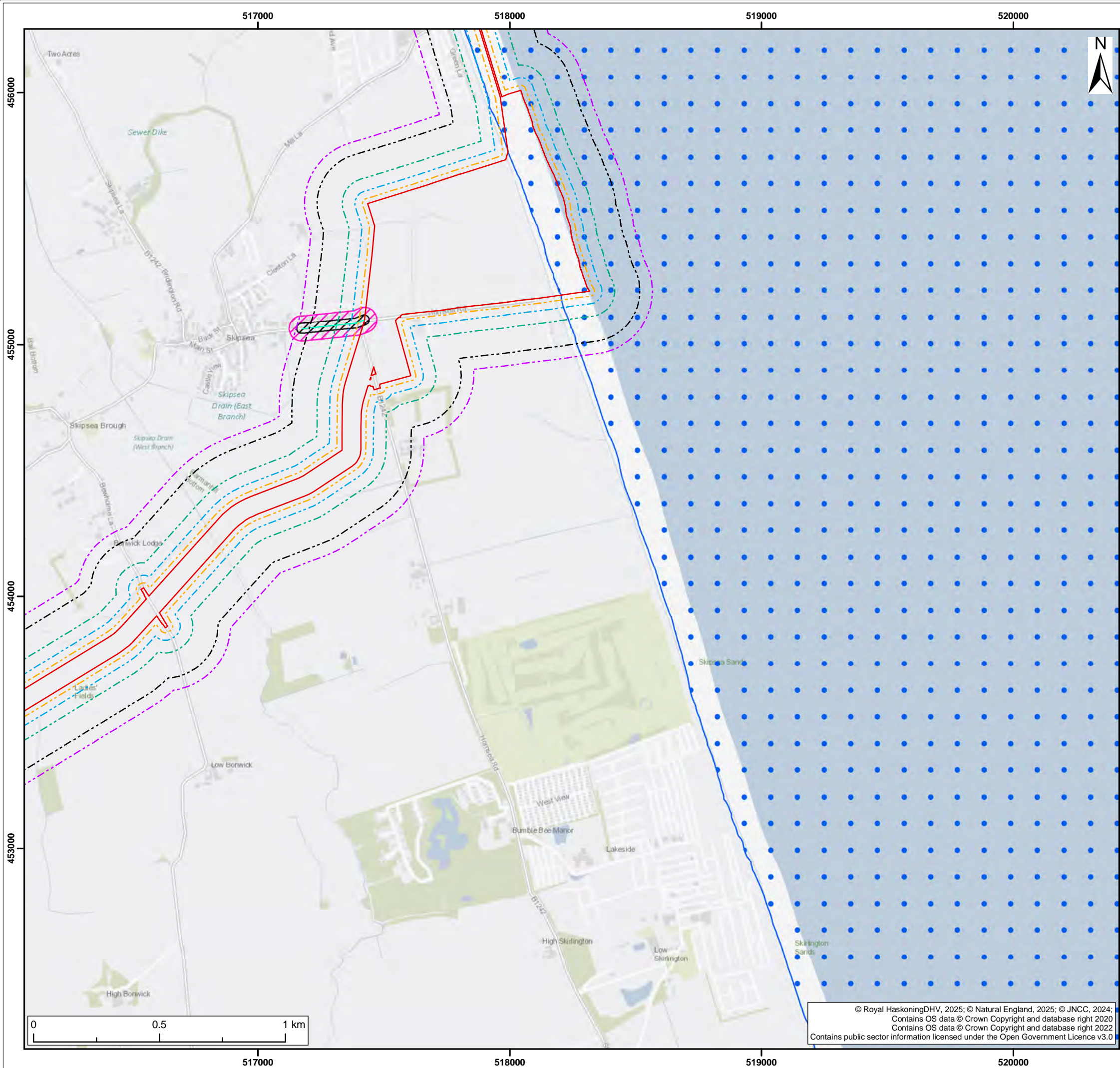

Legend:

- Onshore Development Area
- 20m from Onshore Development Area
- 50m from Onshore Development Area
- 100m from Onshore Development Area
- 200m from Onshore Development Area
- 250m from Onshore Development Area
- Track Out
- Track Out 20m Buffer
- Track Out 50m Buffer
- Greater Wash SPA

S4	P05	23/06/2025	Suitable for stage approval	SM	GC	ND
S4	P04	26/04/2024	Suitable for stage approval	JH	SB	SM
S4	P03	13/03/2024	Suitable for stage approval	JH	SB	SM
S3	P02	23/02/2024	Suitable for review and comment	JH	SB	SM
SUI	REV	DATE	DESCRIPTION	DRW	CHK	APR

Title:

Air Quality Construction Dust and Fine Particulate Matter Buffers

Figure: 26-2b Drawing No: PC2340-RHD-ON-ZZ-DR-Z-0670

Co-ordinate system: British National Grid	Page Size: A3	Scale: 1:15,000
Project: Dogger Bank South Offshore Wind Farms	Report: Environmental Statement	





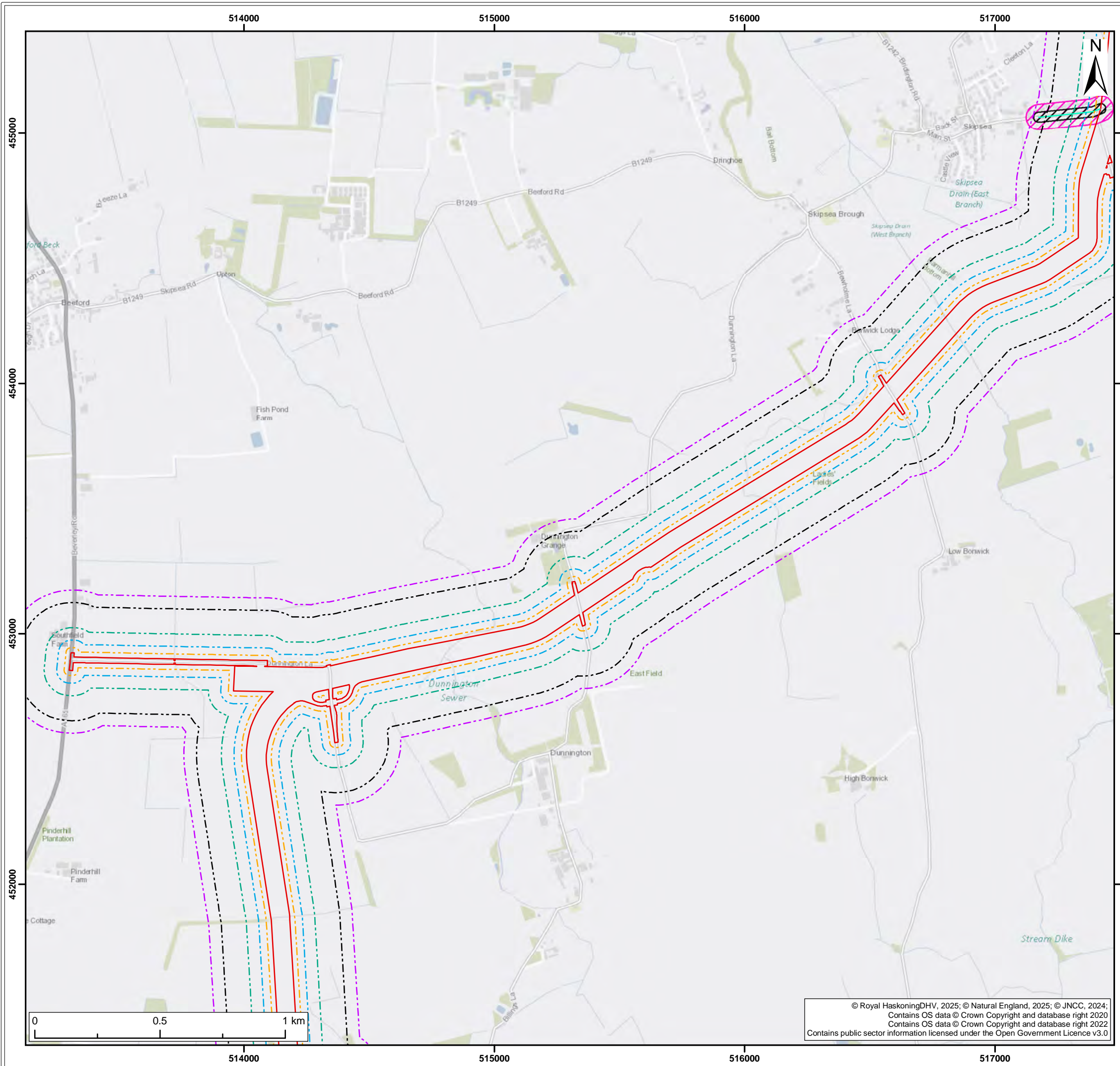

Legend:

- Onshore Development Area
- 20m from Onshore Development Area
- 50m from Onshore Development Area
- 100m from Onshore Development Area
- 200m from Onshore Development Area
- 250m from Onshore Development Area
- Track Out
- Track Out 20m Buffer
- Track Out 50m Buffer

S4	P05	23/06/2025	Suitable for stage approval	SM	GC	ND
S4	P04	26/04/2024	Suitable for stage approval	JH	SB	SM
S4	P03	13/03/2024	Suitable for stage approval	JH	SB	SM
S3	P02	23/02/2024	Suitable for review and comment	JH	SB	SM
SUI	REV	DATE	DESCRIPTION	DRW	CHK	APR

Title:

Air Quality Construction Dust and Fine Particulate Matter Buffers

Figure: 26-2c Drawing No: PC2340-RHD-ON-ZZ-DR-Z-0670

Co-ordinate system: British National Grid	Page Size: A3	Scale: 1:15,000
Project: Dogger Bank South Offshore Wind Farms	Report: Environmental Statement	



© Royal HaskoningDHV, 2025; © Natural England, 2025; © JNCC, 2024;  
Contains OS data © Crown Copyright and database right 2020  
Contains OS data © Crown Copyright and database right 2022  
Contains public sector information licensed under the Open Government Licence v3.0



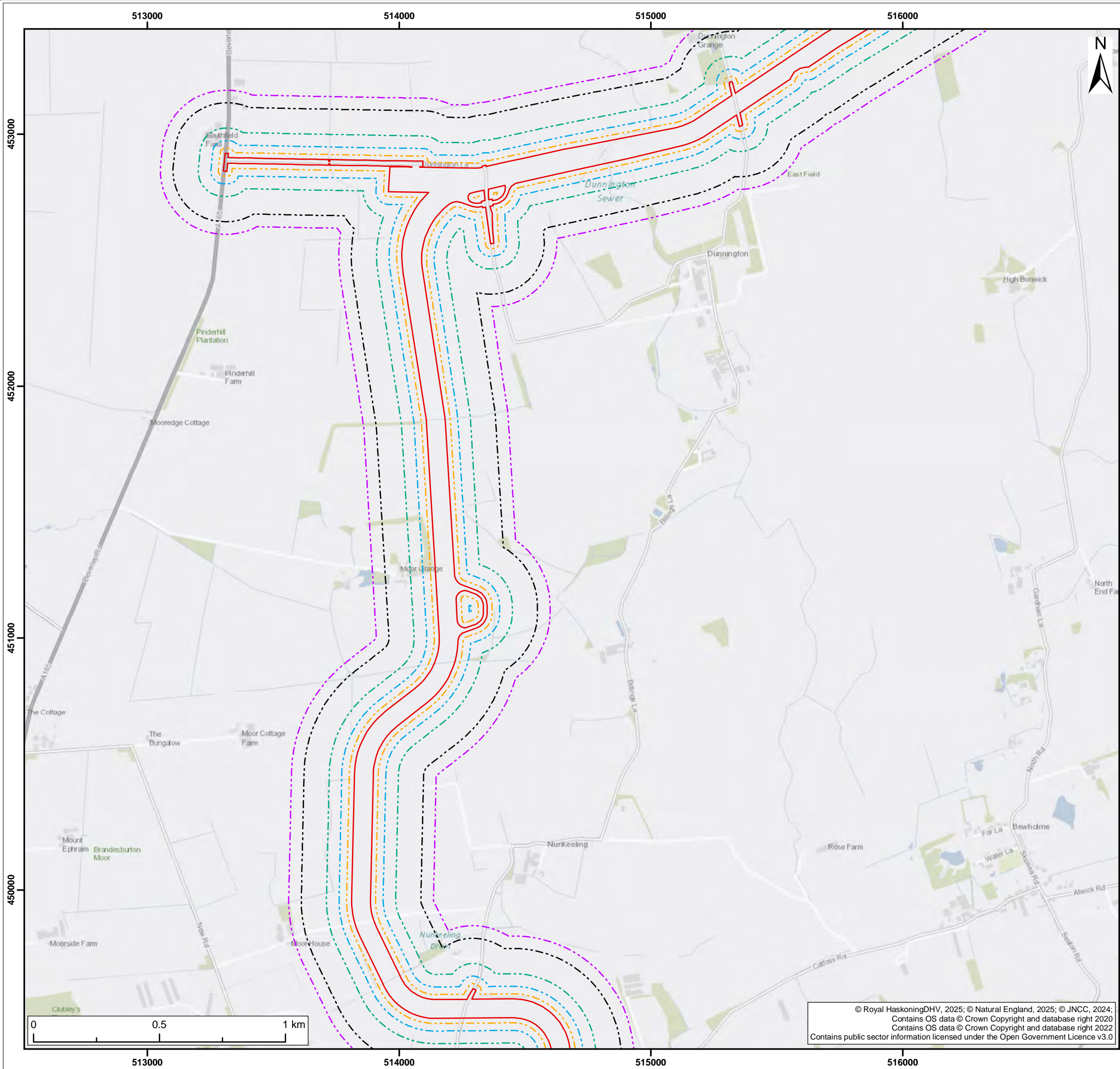

Legend:

- Onshore Development Area
- 20m from Onshore Development Area
- 50m from Onshore Development Area
- 100m from Onshore Development Area
- 200m from Onshore Development Area
- 250m from Onshore Development Area

S4	P05	23/06/2025	Suitable for stage approval	SM	GC	ND
S4	P04	26/04/2024	Suitable for stage approval	JH	SB	SM
S4	P03	13/03/2024	Suitable for stage approval	JH	SB	SM
S3	P02	23/02/2024	Suitable for review and comment	JH	SB	SM
SUI	REV	DATE	DESCRIPTION	DRW	CHK	APR

Title:

Air Quality Construction Dust and Fine Particulate Matter Buffers

Figure: 26-2d Drawing No: PC2340-RHD-ON-ZZ-DR-Z-0670

Co-ordinate system: British National Grid	Page Size: A3	Scale: 1:15,000
Project: Dogger Bank South Offshore Wind Farms	Report: Environmental Statement	





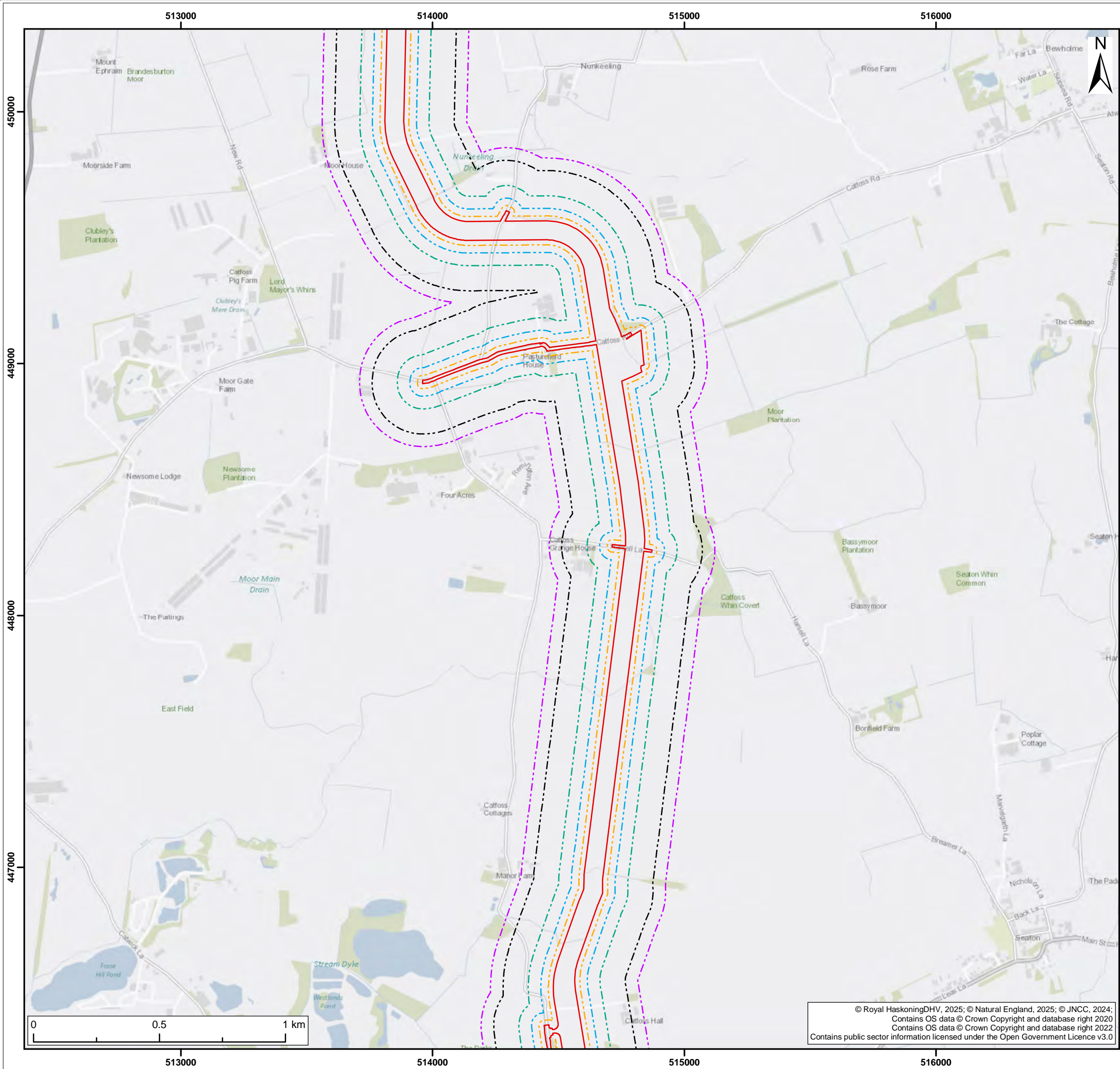

Legend:

- Onshore Development Area
- 20m from Onshore Development Area
- 50m from Onshore Development Area
- 100m from Onshore Development Area
- 200m from Onshore Development Area
- 250m from Onshore Development Area

S4	P05	23/06/2025	Suitable for stage approval	SM	GC	ND
S4	P04	26/04/2024	Suitable for stage approval	JH	SB	SM
S4	P03	13/03/2024	Suitable for stage approval	JH	SB	SM
S3	P02	23/02/2024	Suitable for review and comment	JH	SB	SM
SUI	REV	DATE	DESCRIPTION	DRW	CHK	APR

Title:

Air Quality Construction Dust and Fine Particulate Matter Buffers

Figure: 26-2e Drawing No: PC2340-RHD-ON-ZZ-DR-Z-0670

Co-ordinate system: British National Grid	Page Size: A3	Scale: 1:15,000
Project: Dogger Bank South Offshore Wind Farms	Report: Environmental Statement	





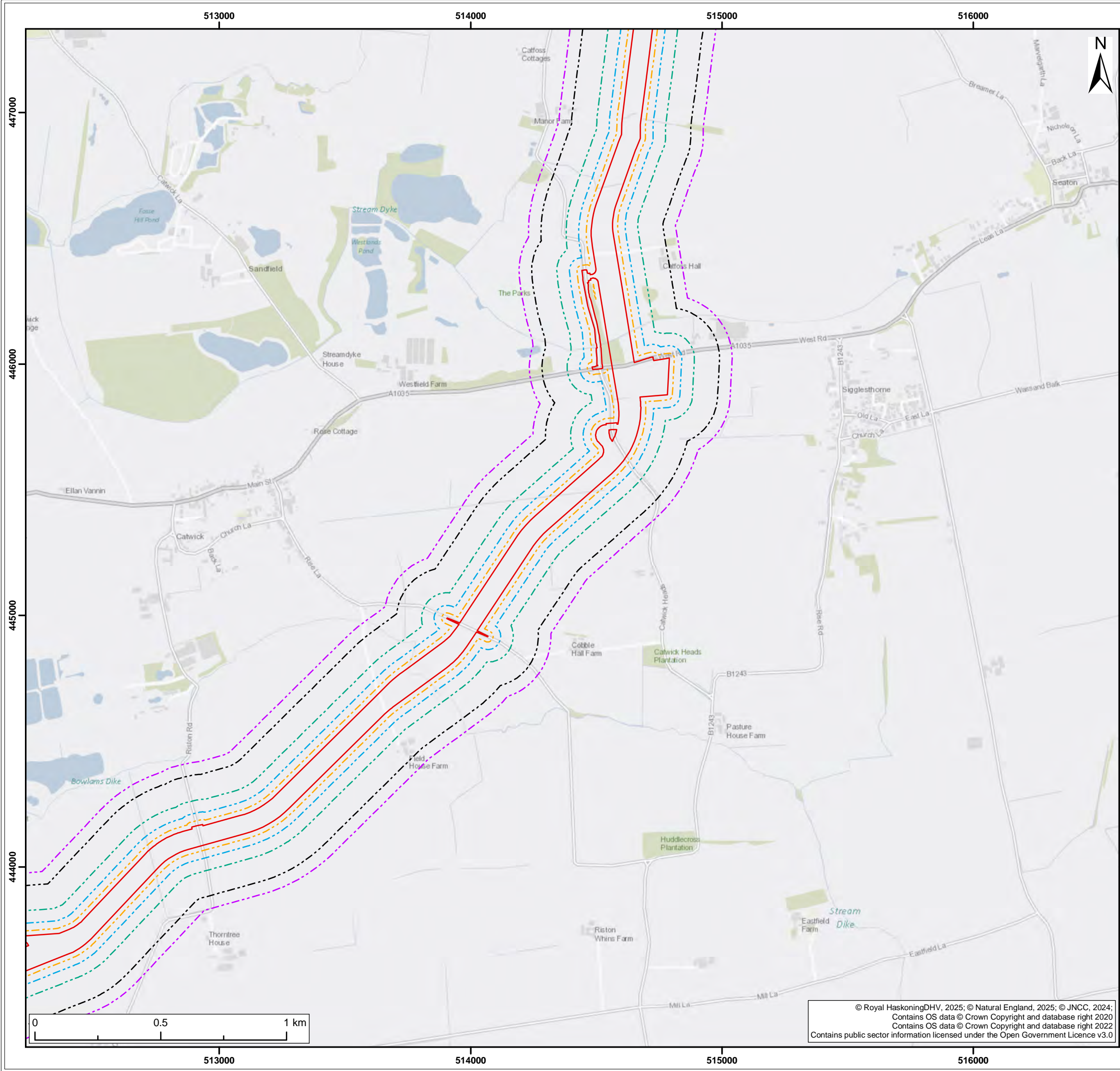

Legend:

- Onshore Development Area
- 20m from Onshore Development Area
- 50m from Onshore Development Area
- 100m from Onshore Development Area
- 200m from Onshore Development Area
- 250m from Onshore Development Area

S4	P05	23/06/2025	Suitable for stage approval	SM	GC	ND
S4	P04	26/04/2024	Suitable for stage approval	JH	SB	SM
S4	P03	13/03/2024	Suitable for stage approval	JH	SB	SM
S3	P02	23/02/2024	Suitable for review and comment	JH	SB	SM
SUI	REV	DATE	DESCRIPTION	DRW	CHK	APR

Title:

Air Quality Construction Dust and Fine Particulate Matter Buffers

Figure: 26-2f Drawing No: PC2340-RHD-ON-ZZ-DR-Z-0670

Co-ordinate system: British National Grid	Page Size: A3	Scale: 1:15,000
--	------------------	--------------------

Project:  Dogger Bank South Offshore Wind Farms	Report:  Environmental Statement
--	---





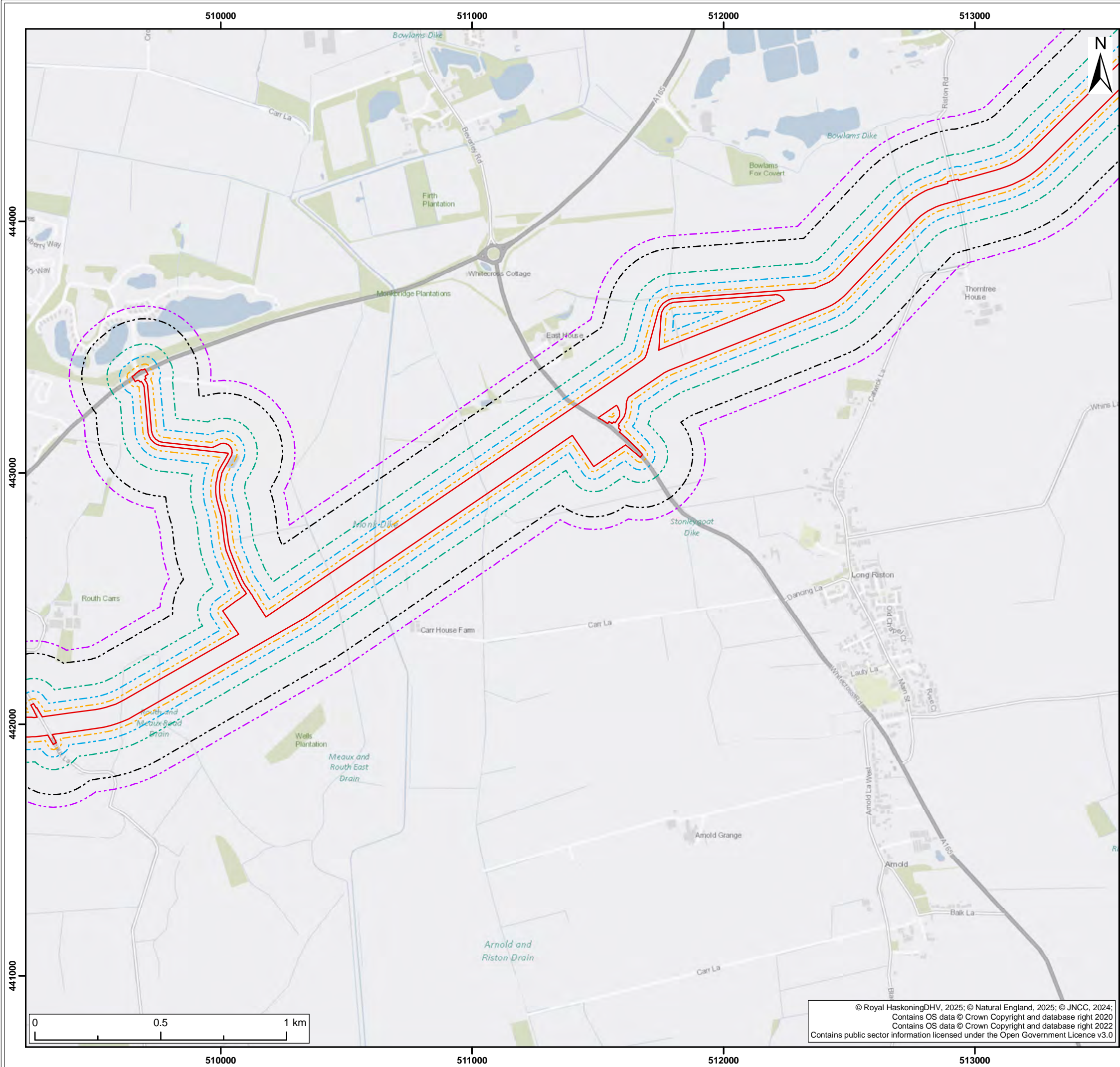

Legend:

- Onshore Development Area
- 20m from Onshore Development Area
- 50m from Onshore Development Area
- 100m from Onshore Development Area
- 200m from Onshore Development Area
- 250m from Onshore Development Area

S4	P05	23/06/2025	Suitable for stage approval	SM	GC	ND
S4	P04	26/04/2024	Suitable for stage approval	JH	SB	SM
S4	P03	13/03/2024	Suitable for stage approval	JH	SB	SM
S3	P02	23/02/2024	Suitable for review and comment	JH	SB	SM
SUI	REV	DATE	DESCRIPTION	DRW	CHK	APR

Title:

Air Quality Construction Dust and Fine Particulate Matter Buffers

Figure: 26-2g Drawing No: PC2340-RHD-ON-ZZ-DR-Z-0670

Co-ordinate system: British National Grid	Page Size: A3	Scale: 1:15,000
Project: Dogger Bank South Offshore Wind Farms	Report: Environmental Statement	





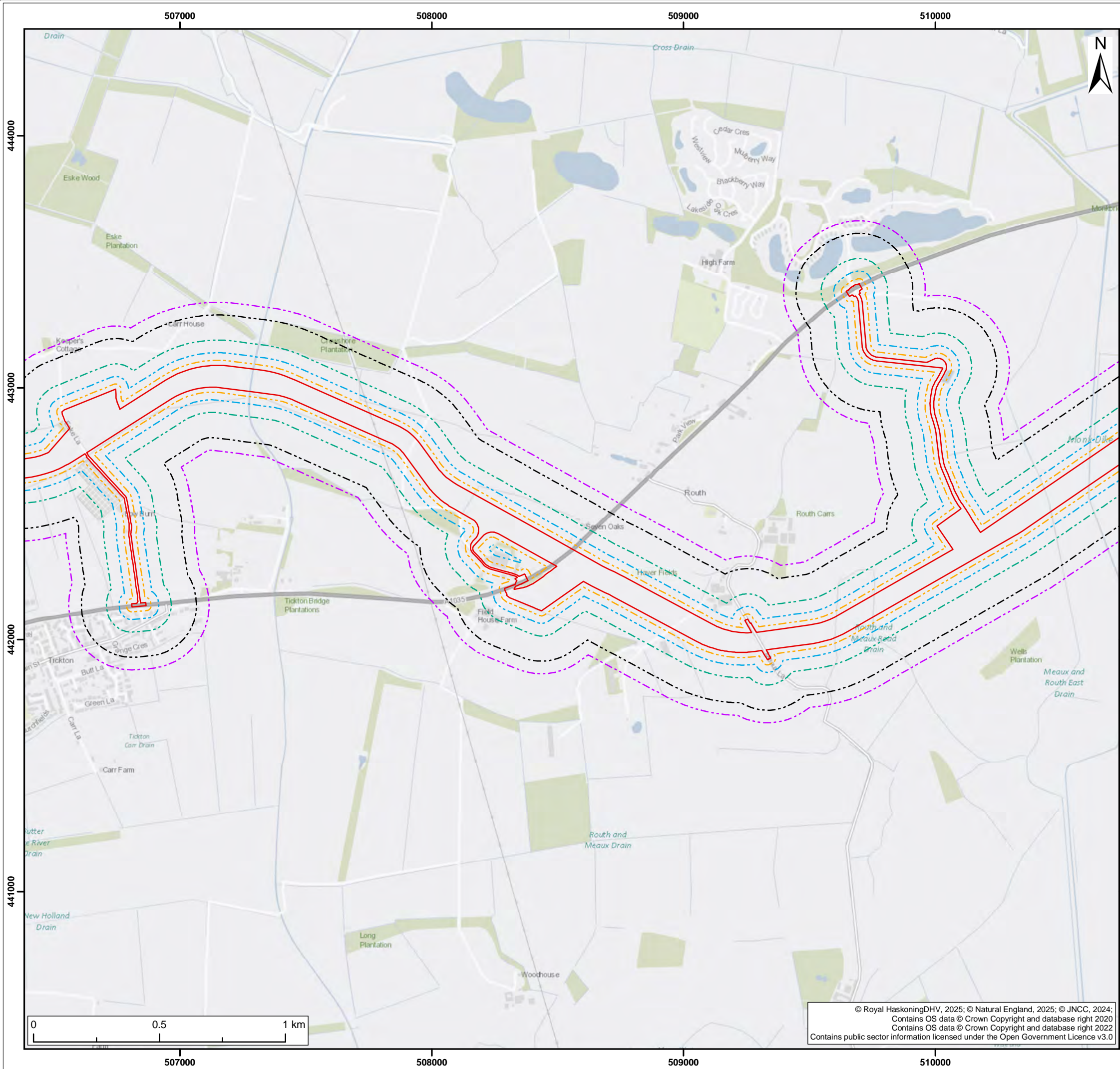

- Legend:
- Onshore Development Area
  - 20m from Onshore Development Area
  - 50m from Onshore Development Area
  - 100m from Onshore Development Area
  - 200m from Onshore Development Area
  - 250m from Onshore Development Area

S4	P05	23/06/2025	Suitable for stage approval	SM	GC	ND
S4	P04	26/04/2024	Suitable for stage approval	JH	SB	SM
S4	P03	13/03/2024	Suitable for stage approval	JH	SB	SM
S3	P02	23/02/2024	Suitable for review and comment	JH	SB	SM
SUI	REV	DATE	DESCRIPTION	DRW	CHK	APR

Title:

Air Quality Construction Dust and Fine Particulate Matter Buffers

Figure: 26-2h Drawing No: PC2340-RHD-ON-ZZ-DR-Z-0670

Co-ordinate system: British National Grid	Page Size: A3	Scale: 1:15,000
Project: Dogger Bank South Offshore Wind Farms	Report: Environmental Statement	





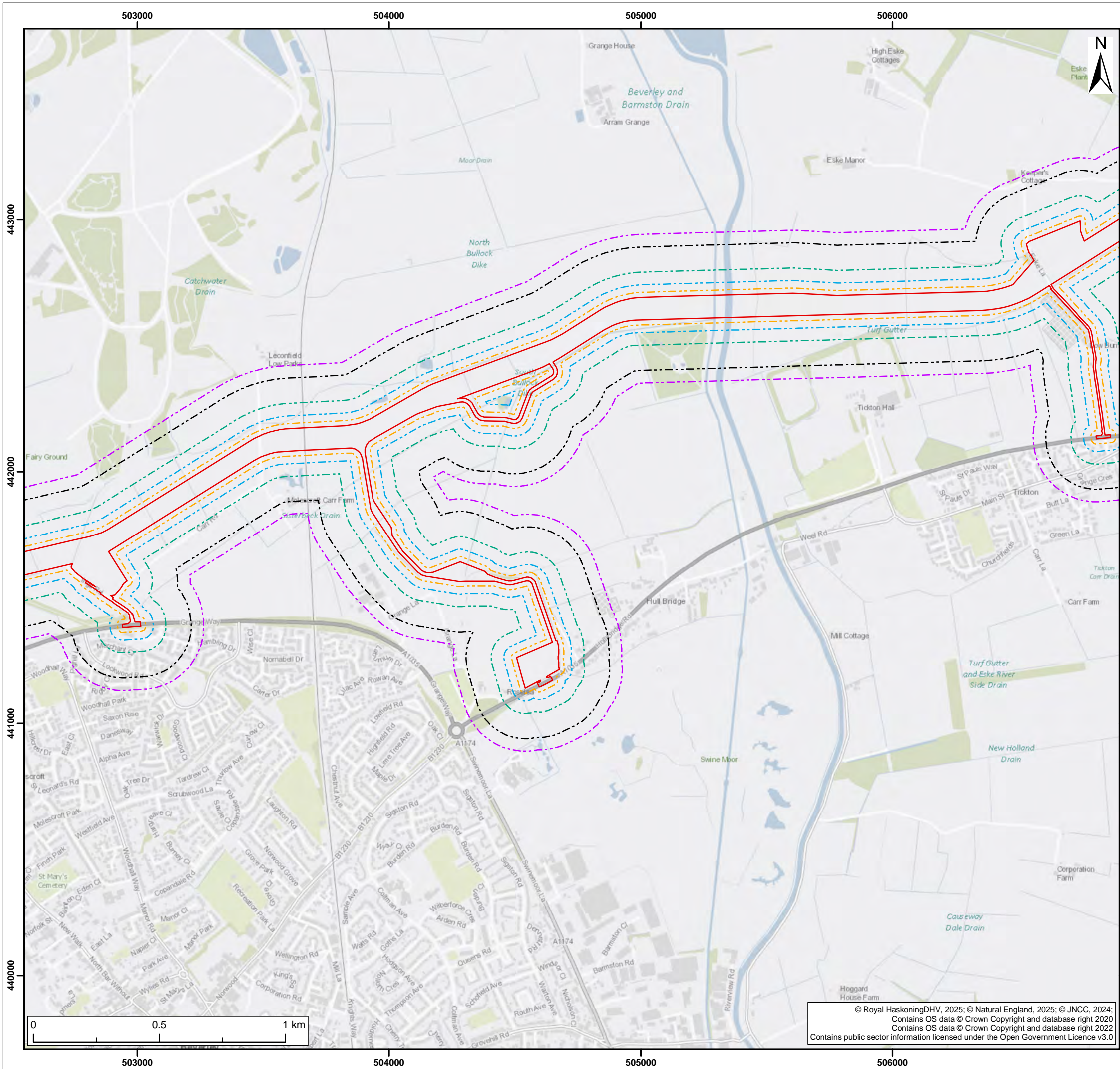

- Legend:
- Onshore Development Area
  - 20m from Onshore Development Area
  - 50m from Onshore Development Area
  - 100m from Onshore Development Area
  - 200m from Onshore Development Area
  - 250m from Onshore Development Area

S4	P05	23/06/2025	Suitable for stage approval	SM	GC	ND
S4	P04	26/04/2024	Suitable for stage approval	JH	SB	SM
S4	P03	13/03/2024	Suitable for stage approval	JH	SB	SM
S3	P02	23/02/2024	Suitable for review and comment	JH	SB	SM
SUI	REV	DATE	DESCRIPTION	DRW	CHK	APR

Title:

Air Quality Construction Dust and Fine Particulate Matter Buffers

Figure: 26-2i Drawing No: PC2340-RHD-ON-ZZ-DR-Z-0670

Co-ordinate system: British National Grid	Page Size: A3	Scale: 1:15,000
--	------------------	--------------------

Project: Dogger Bank South Offshore Wind Farms	Report: Environmental Statement
--	---------------------------------------





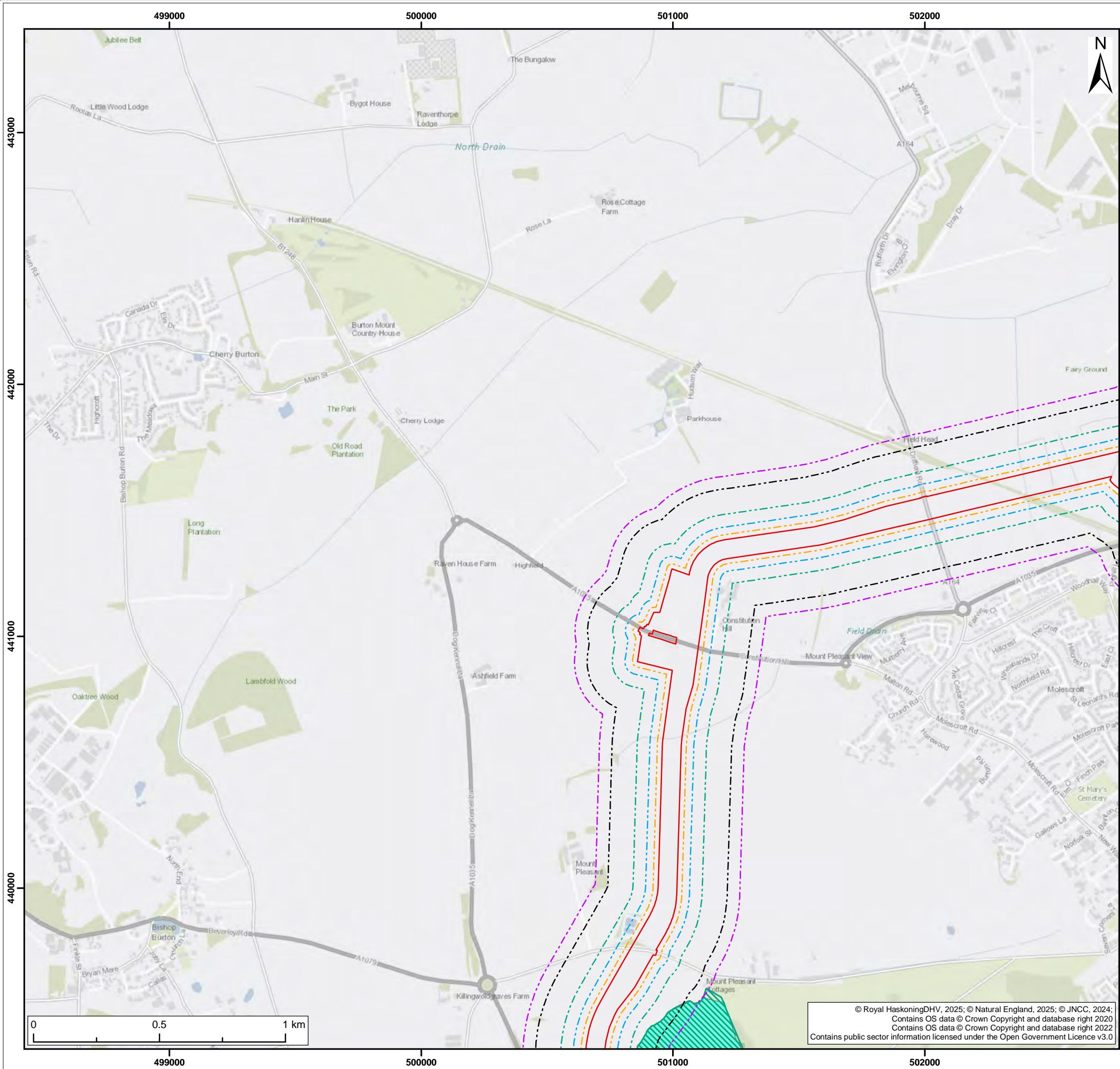

Legend:

- Onshore Development Area
- 20m from Onshore Development Area
- 50m from Onshore Development Area
- 100m from Onshore Development Area
- 200m from Onshore Development Area
- 250m from Onshore Development Area

**Designated Ecological Sites**

- Ancient Woodland
- Sites of Special Scientific Interest (SSSI)

S4	P05	23/06/2025	Suitable for stage approval	SM	GC	ND
S4	P04	26/04/2024	Suitable for stage approval	JH	SB	SM
S4	P03	13/03/2024	Suitable for stage approval	JH	SB	SM
S3	P02	23/02/2024	Suitable for review and comment	JH	SB	SM
SUI	REV	DATE	DESCRIPTION	DRW	CHK	APR

Title:

Air Quality Construction Dust and Fine Particulate Matter Buffers

Figure: 26-2j Drawing No: PC2340-RHD-ON-ZZ-DR-Z-0670

Co-ordinate system: British National Grid	Page Size: A3	Scale: 1:15,000
Project: Dogger Bank South Offshore Wind Farms	Report: Environmental Statement	





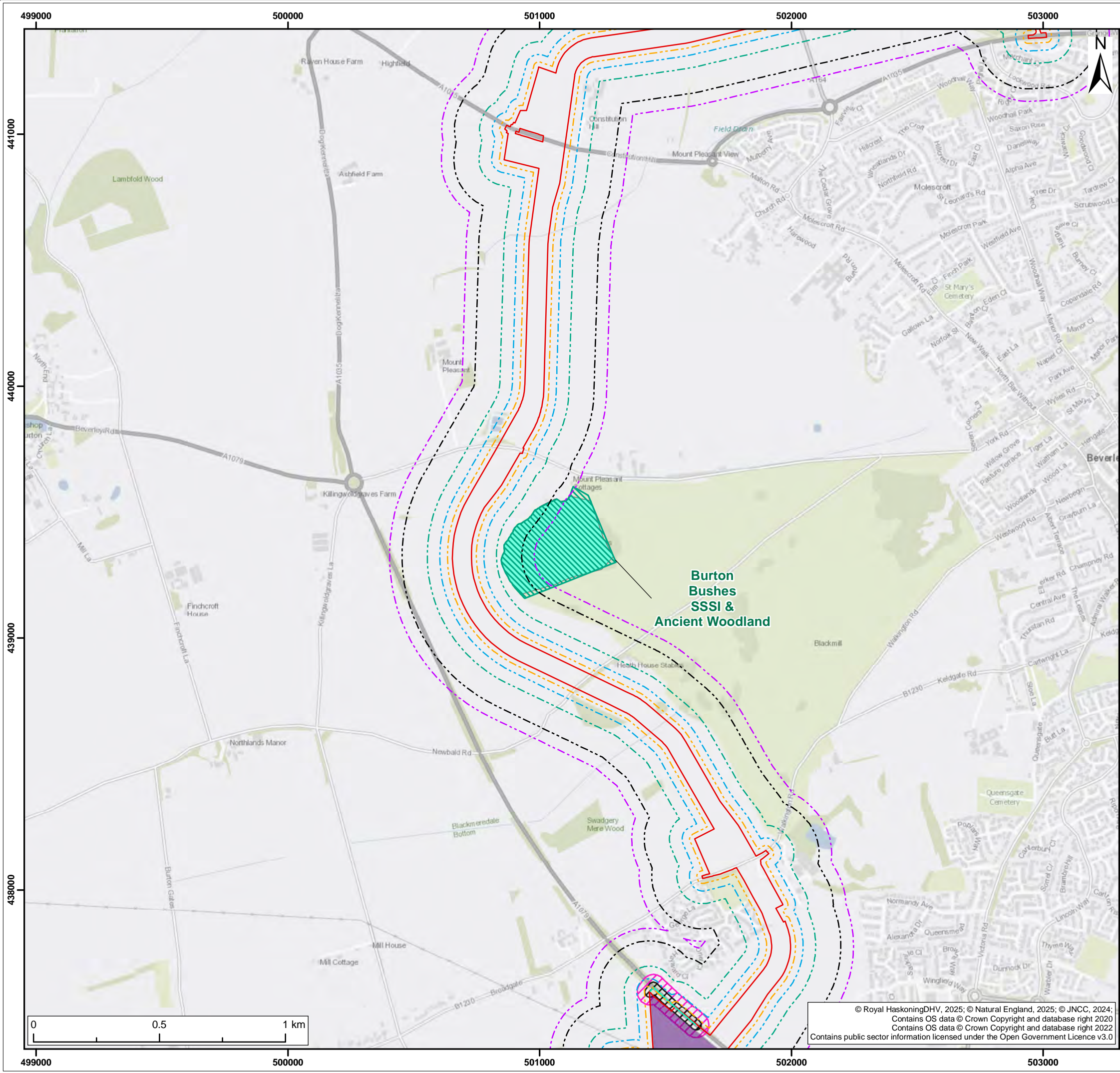

Legend:

- Onshore Development Area
- 20m from Onshore Development Area
- 50m from Onshore Development Area
- 100m from Onshore Development Area
- 200m from Onshore Development Area
- 250m from Onshore Development Area
- Substation Zone
- Track Out
- Track Out 20m Buffer
- Track Out 50m Buffer

**Designated Ecological Sites**

- Ancient Woodland
- Sites of Special Scientific Interest (SSSI)

S4	P05	23/06/2025	Suitable for stage approval	SM	GC	ND
S4	P04	26/04/2024	Suitable for stage approval	JH	SB	SM
S4	P03	13/03/2024	Suitable for stage approval	JH	SB	SM
S3	P02	23/02/2024	Suitable for review and comment	JH	SB	SM
SUI	REV	DATE	DESCRIPTION	DRW	CHK	APR

Title:

Air Quality Construction Dust and Fine Particulate Matter Buffers

Figure: 26-2k Drawing No: PC2340-RHD-ON-ZZ-DR-Z-0670

Co-ordinate system: British National Grid	Page Size: A3	Scale: 1:15,000
Project: Dogger Bank South Offshore Wind Farms	Report: Environmental Statement	



© Royal HaskoningDHV, 2025; © Natural England, 2025; © JNCC, 2024;  
Contains OS data © Crown Copyright and database right 2020  
Contains OS data © Crown Copyright and database right 2022  
Contains public sector information licensed under the Open Government Licence v3.0



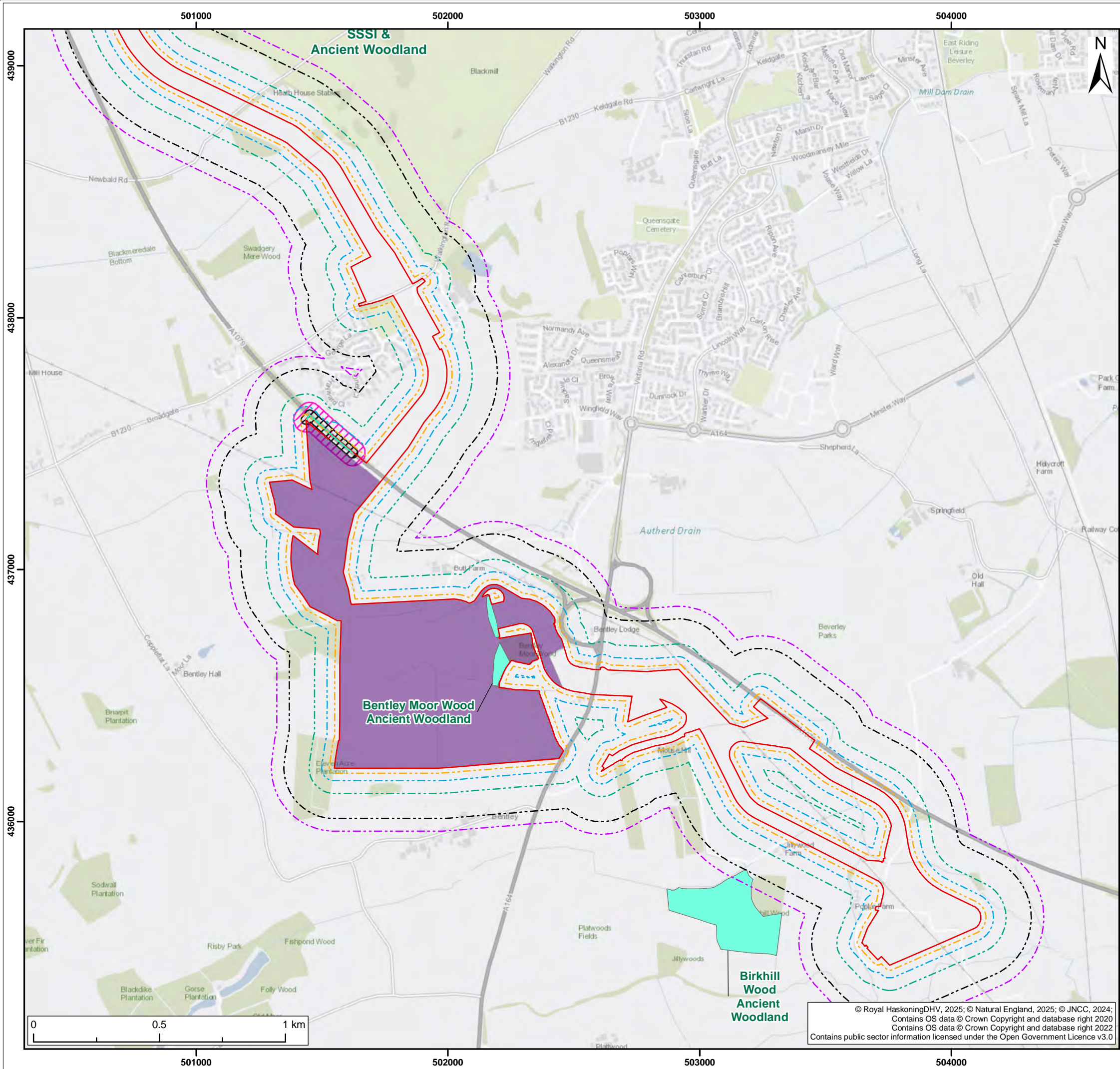

Legend:

- Onshore Development Area
- 20m from Onshore Development Area
- 50m from Onshore Development Area
- 100m from Onshore Development Area
- 200m from Onshore Development Area
- 250m from Onshore Development Area
- Substation Zone
- Track Out
- Track Out 20m Buffer
- Track Out 50m Buffer

**Designated Ecological Sites**

- Ancient Woodland

S4	P05	23/06/2025	Suitable for stage approval	SM	GC	ND
S4	P04	26/04/2024	Suitable for stage approval	JH	SB	SM
S4	P03	13/03/2024	Suitable for stage approval	JH	SB	SM
S3	P02	23/02/2024	Suitable for review and comment	JH	SB	SM
SUI	REV	DATE	DESCRIPTION	DRW	CHK	APR

Title:

Air Quality Construction Dust and Fine Particulate Matter Buffers

Figure: 26-2I Drawing No: PC2340-RHD-ON-ZZ-DR-Z-0670

Co-ordinate system: British National Grid Page Size: A3 Scale: 1:15,000

Project: Dogger Bank South Offshore Wind Farms Report: Environmental Statement



© Royal HaskoningDHV, 2025; © Natural England, 2025; © JNCC, 2024;  
Contains OS data © Crown Copyright and database right 2020  
Contains OS data © Crown Copyright and database right 2022  
Contains public sector information licensed under the Open Government Licence v3.0



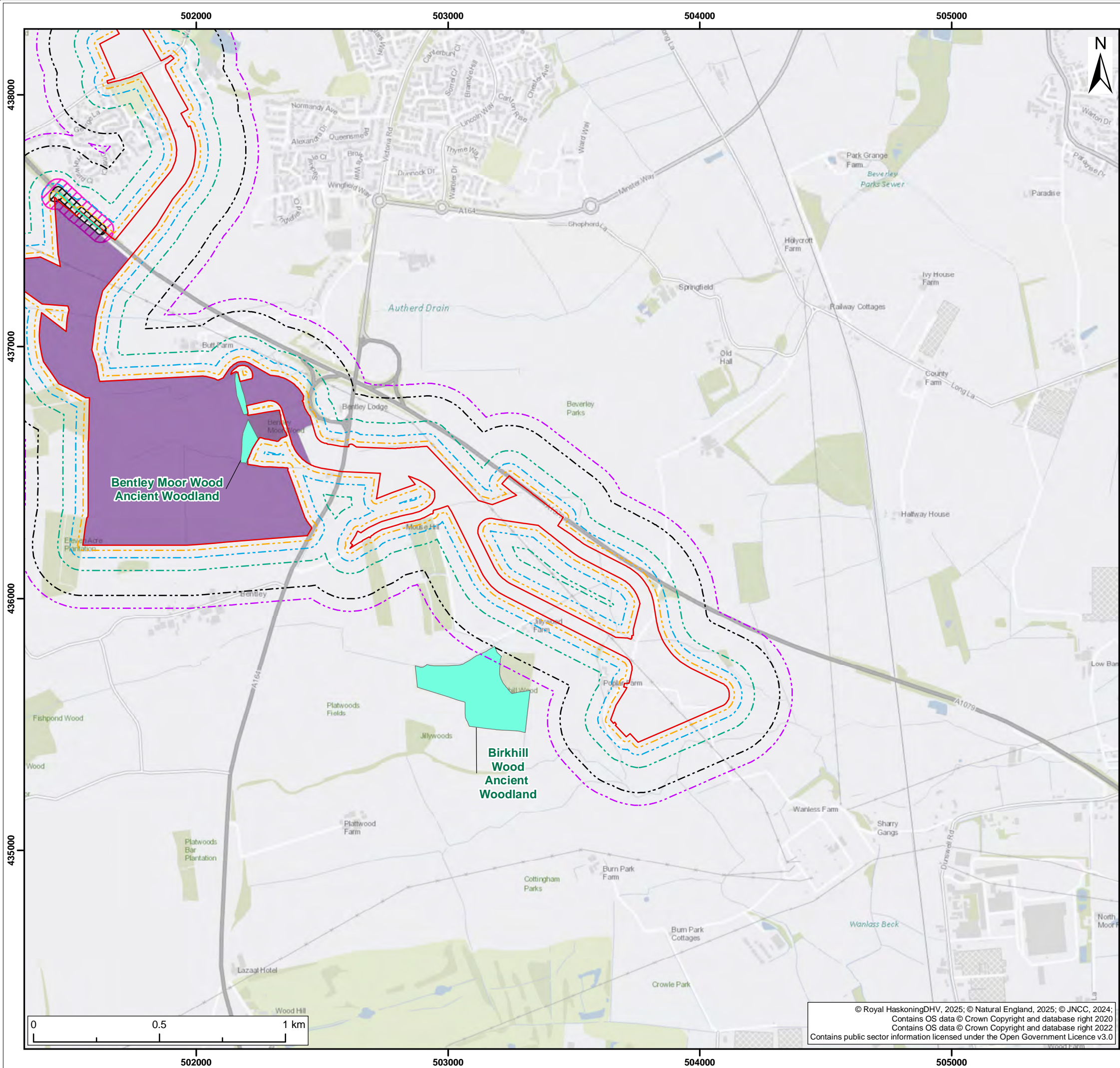

Legend:

- Onshore Development Area
- 20m from Onshore Development Area
- 50m from Onshore Development Area
- 100m from Onshore Development Area
- 200m from Onshore Development Area
- 250m from Onshore Development Area
- Substation Zone
- Track Out
- Track Out 20m Buffer
- Track Out 50m Buffer

**Designated Ecological Sites**

- Ancient Woodland

S4	P05	23/06/2025	Suitable for stage approval	SM	GC	ND
S4	P04	26/04/2024	Suitable for stage approval	JH	SB	SM
S4	P03	13/03/2024	Suitable for stage approval	JH	SB	SM
S3	P02	23/02/2024	Suitable for review and comment	JH	SB	SM
SUI	REV	DATE	DESCRIPTION	DRW	CHK	APR

Title:

Air Quality Construction Dust and Fine Particulate Matter Buffers

Figure: 26-2m Drawing No: PC2340-RHD-ON-ZZ-DR-Z-0670

Co-ordinate system: British National Grid	Page Size: A3	Scale: 1:15,000
Project: Dogger Bank South Offshore Wind Farms	Report: Environmental Statement	





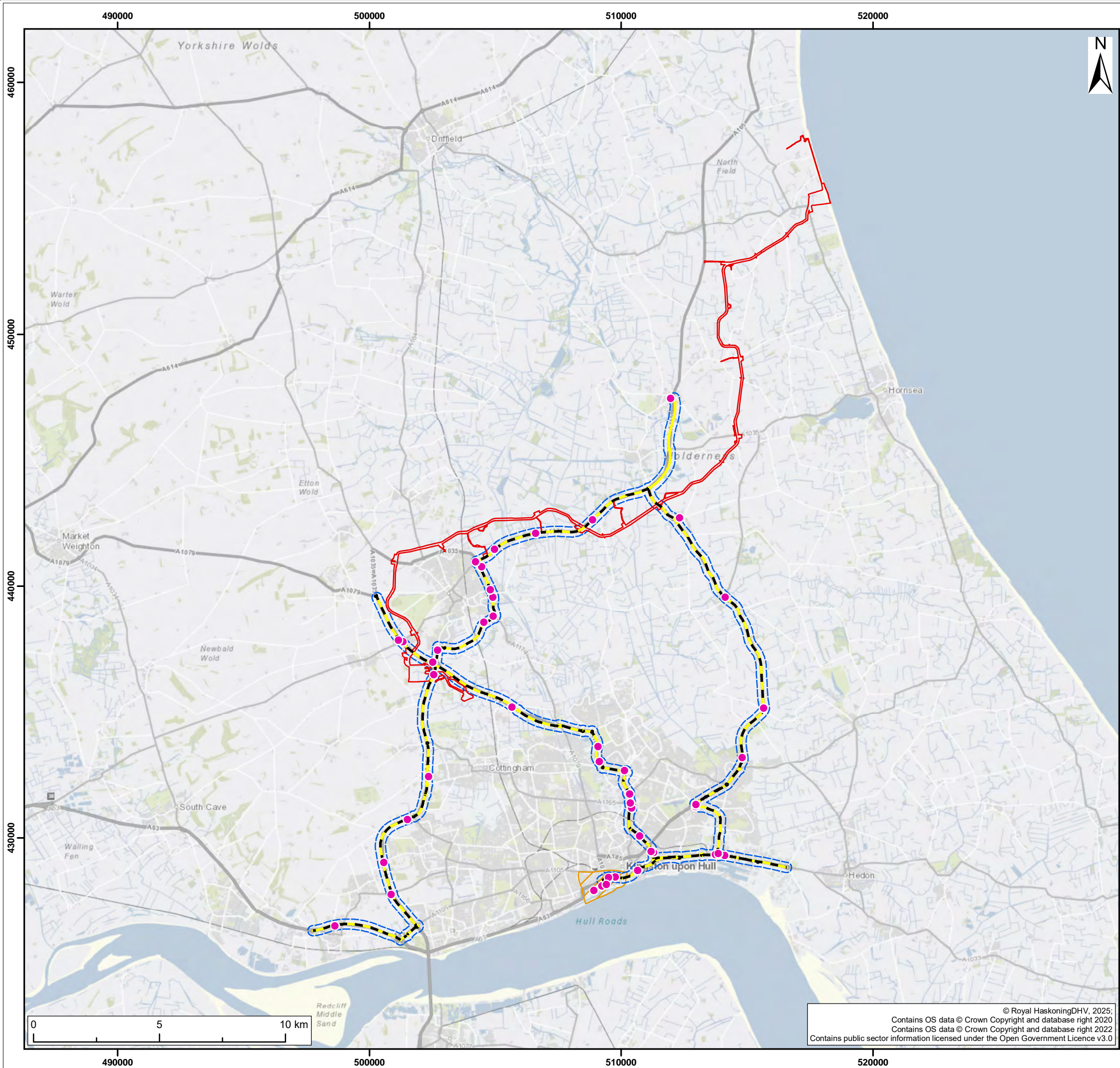

Legend:

- Onshore Development Area
- Air Quality Management Area
- Human Receptor Locations

**Traffic Roads Network**

- Affected Road Network (Isolation Scenario)
- Affected Road Network (Concurrent Scenario)
- Affected Road Network (Concurrent Scenario) - 200m Buffer

S4	P05	23/06/2025	Suitable for stage approval	SM	GC	ND
S4	P04	08/05/2024	Suitable for stage approval	JH	SB	SM
S4	P03	25/03/2024	Suitable for stage approval	JH	SB	SM
S3	P02	23/02/2024	Suitable for review and comment	JH	SB	SM
SUI	REV	DATE	DESCRIPTION	DRW	CHK	APR

Title:

Air Quality Construction Phase  
Road Traffic Emissions – Human Receptor Locations

Figure: 26-3a Drawing No: PC2340-RHD-ON-ZZ-DR-Z-0671

Co-ordinate system: British National Grid	Page Size: A3	Scale: 1:150,000
Project: Dogger Bank South Offshore Wind Farms	Report: Environmental Statement	



© Royal HaskoningDHV, 2025;  
Contains OS data © Crown Copyright and database right 2020  
Contains OS data © Crown Copyright and database right 2022  
Contains public sector information licensed under the Open Government Licence v3.0



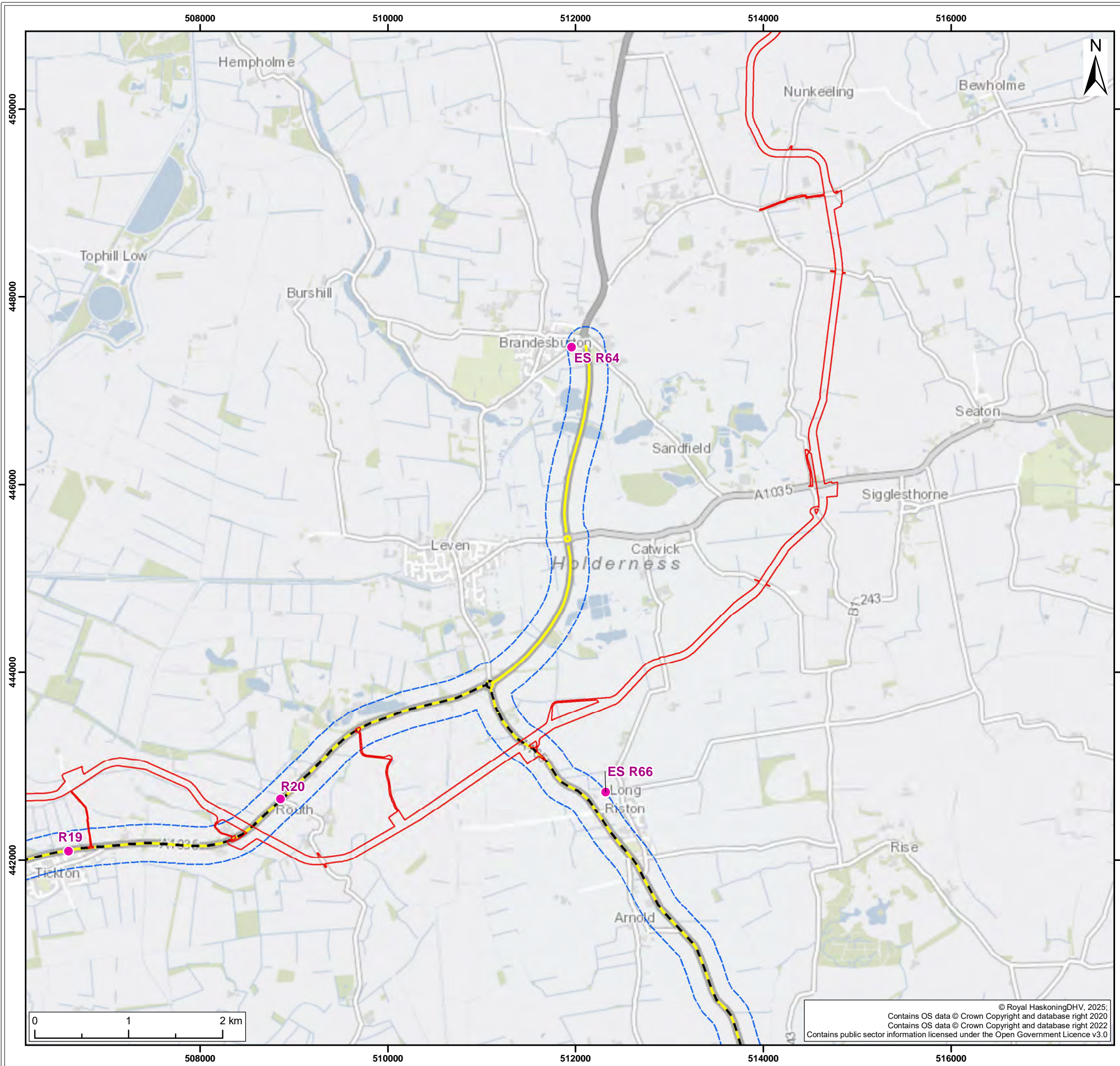

© Royal HaskoningDHV, 2025;  
Contains OS data © Crown Copyright and database right 2020  
Contains OS data © Crown Copyright and database right 2022  
Contains public sector information licensed under the Open Government Licence v3.0



Legend:

- Onshore Development Area
- Air Quality Management Area
- Human Receptor Locations

**Traffic Roads Network**

- Affected Road Network (Isolation Scenario)
- Affected Road Network (Concurrent Scenario)
- Affected Road Network (Concurrent Scenario) - 200m Buffer

S4	P05	23/06/2025	Suitable for stage approval	SM	GC	ND
S4	P04	08/05/2024	Suitable for stage approval	JH	SB	SM
S4	P03	25/03/2024	Suitable for stage approval	JH	SB	SM
S3	P02	23/02/2024	Suitable for review and comment	JH	SB	SM
SUI	REV	DATE	DESCRIPTION	DRW	CHK	APR

Title:

Air Quality Construction Phase  
Road Traffic Emissions – Human Receptor Locations

Figure: 26-3b		Drawing No: PC2340-RHD-ON-ZZ-DR-Z-0671	
Co-ordinate system: British National Grid		Page Size: A3	Scale: 1:40,000
Project:  Dogger Bank South Offshore Wind Farms		Report:  Environmental Statement	





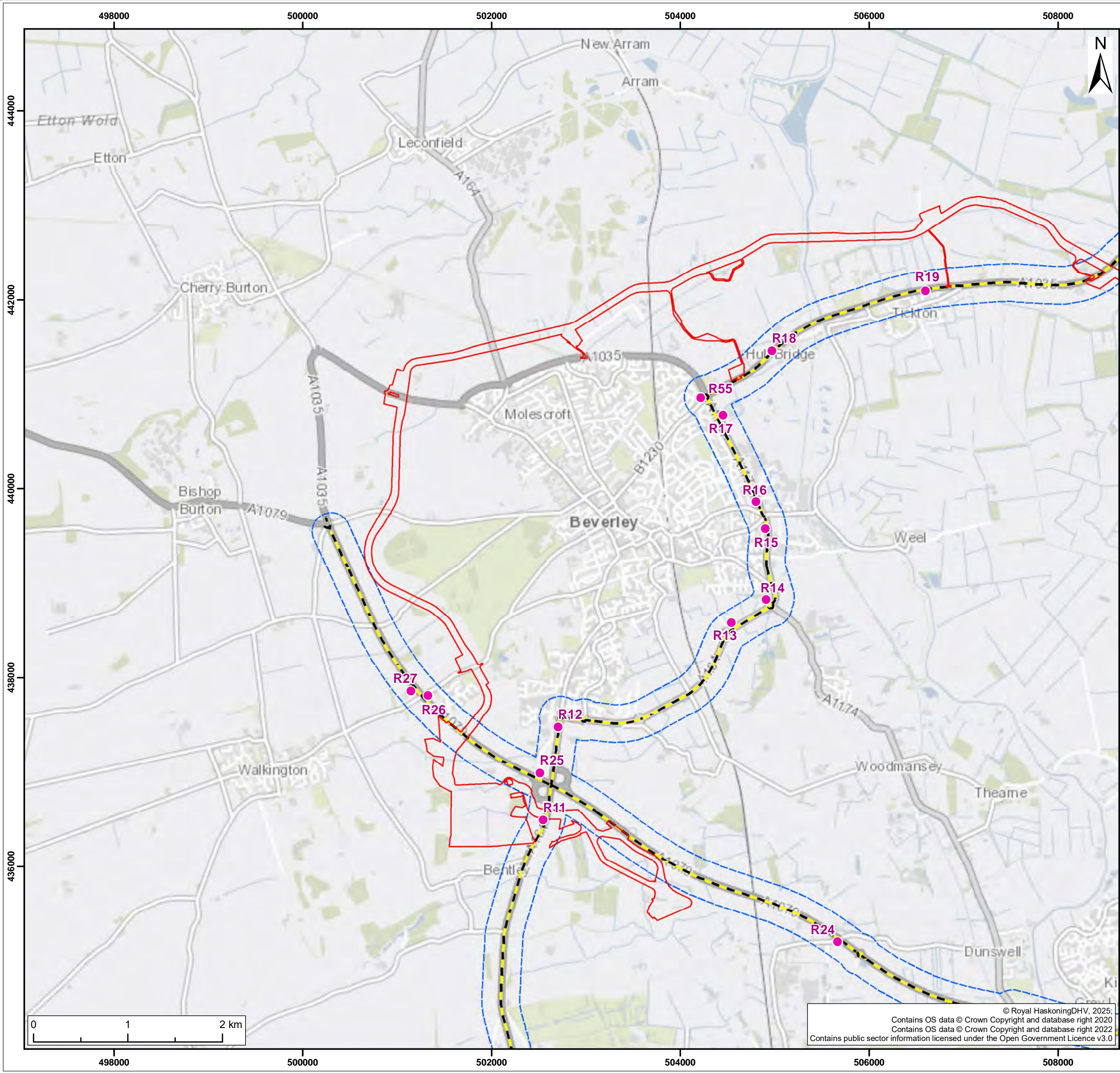

Legend:

- Onshore Development Area
- Air Quality Management Area
- Human Receptor Locations

**Traffic Roads Network**

- Affected Road Network (Isolation Scenario)
- Affected Road Network (Concurrent Scenario)
- Affected Road Network (Concurrent Scenario) - 200m Buffer

S4	P05	23/06/2025	Suitable for stage approval	SM	GC	ND
S4	P04	08/05/2024	Suitable for stage approval	JH	SB	SM
S4	P03	25/03/2024	Suitable for stage approval	JH	SB	SM
S3	P02	23/02/2024	Suitable for review and comment	JH	SB	SM
SUI	REV	DATE	DESCRIPTION	DRW	CHK	APR

Title:

Air Quality Construction Phase  
Road Traffic Emissions – Human Receptor Locations

Figure: 26-3c		Drawing No: PC2340-RHD-ON-ZZ-DR-Z-0671	
Co-ordinate system: British National Grid		Page Size: A3	Scale: 1:40,000
Project:  Dogger Bank South Offshore Wind Farms		Report:  Environmental Statement	





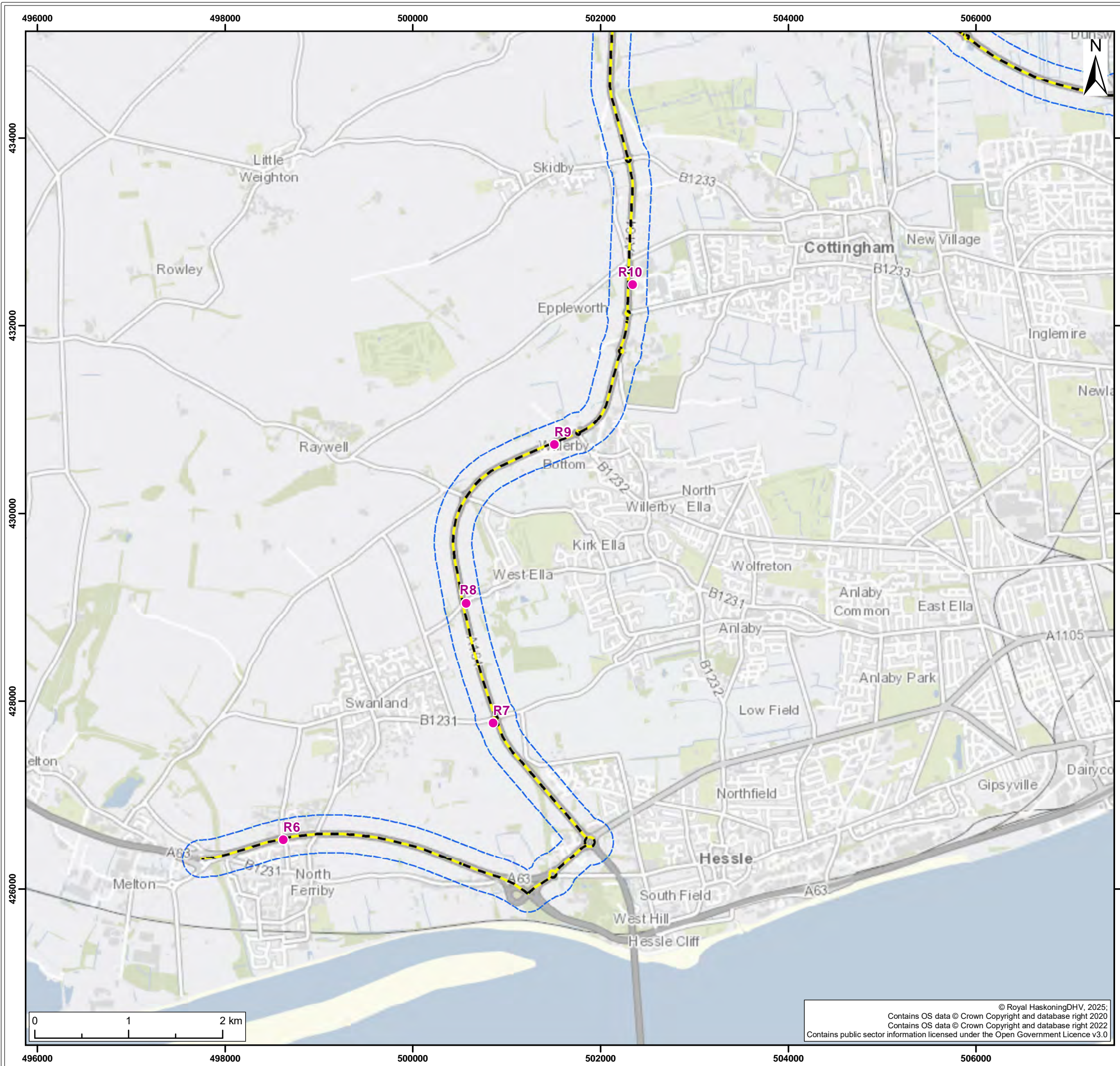

**Legend:**

- Onshore Development Area
- Air Quality Management Area
- Human Receptor Locations

**Traffic Roads Network**

- Affected Road Network (Isolation Scenario)
- Affected Road Network (Concurrent Scenario)
- Affected Road Network (Concurrent Scenario) - 200m Buffer

S4	P05	23/06/2025	Suitable for stage approval	SM	GC	ND
S4	P04	08/05/2024	Suitable for stage approval	JH	SB	SM
S4	P03	25/03/2024	Suitable for stage approval	JH	SB	SM
S3	P02	23/02/2024	Suitable for review and comment	JH	SB	SM
SUI	REV	DATE	DESCRIPTION	DRW	CHK	APR

Title:

**Air Quality Construction Phase  
Road Traffic Emissions – Human Receptor Locations**

Figure: 26-3d Drawing No: PC2340-RHD-ON-ZZ-DR-Z-0671

Co-ordinate system: British National Grid	Page Size: A3	Scale: 1:40,000
Project: Dogger Bank South Offshore Wind Farms	Report: Environmental Statement	



© Royal HaskoningDHV, 2025;  
Contains OS data © Crown Copyright and database right 2020  
Contains OS data © Crown Copyright and database right 2022  
Contains public sector information licensed under the Open Government Licence v3.0



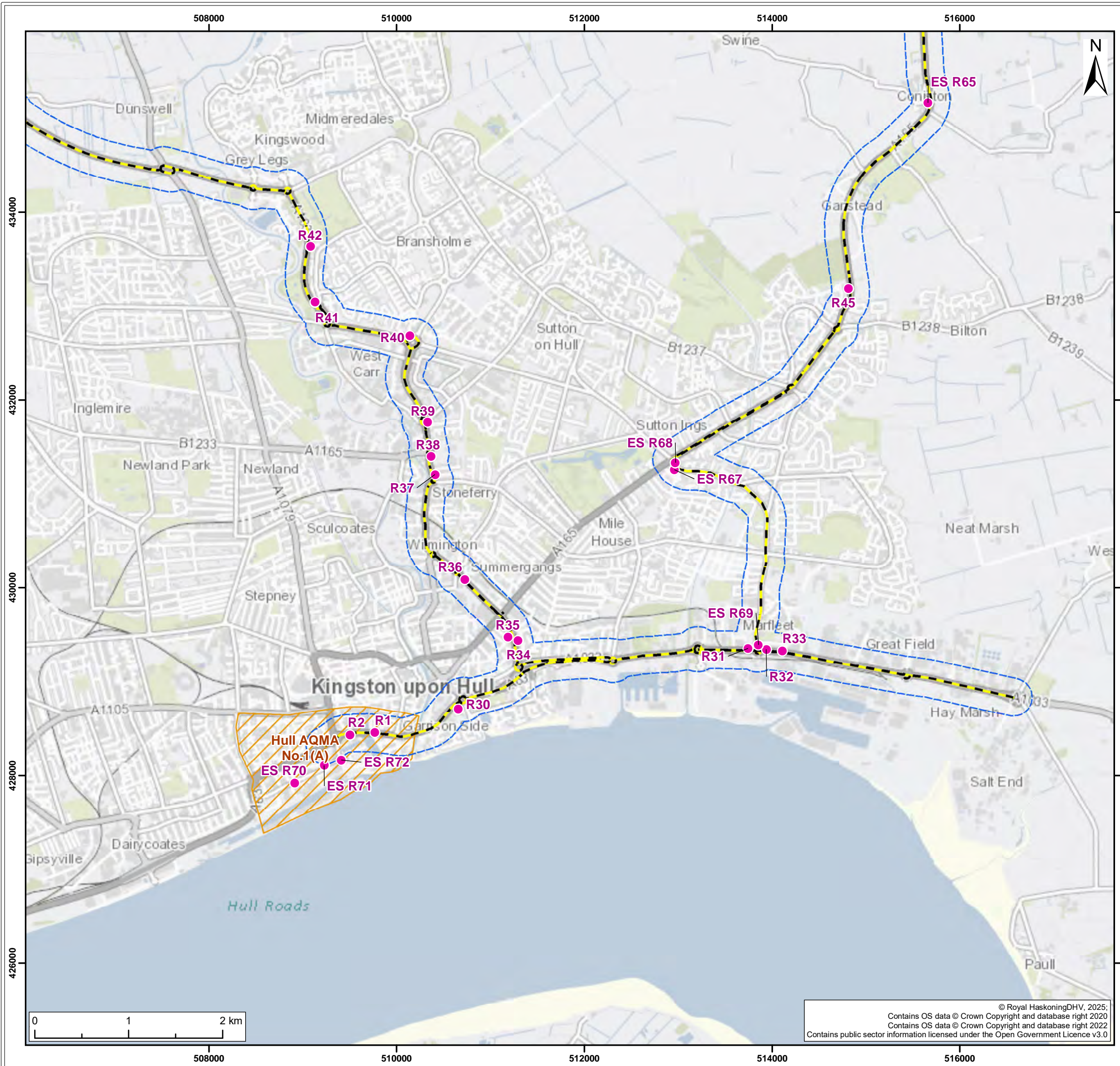

Legend:

- Onshore Development Area
- Air Quality Management Area
- Human Receptor Locations

**Traffic Roads Network**

- Affected Road Network (Isolation Scenario)
- Affected Road Network (Concurrent Scenario)
- Affected Road Network (Concurrent Scenario) - 200m Buffer

S4	P05	23/06/2025	Suitable for stage approval	SM	GC	ND
S4	P04	08/05/2024	Suitable for stage approval	JH	SB	SM
S4	P03	25/03/2024	Suitable for stage approval	JH	SB	SM
S3	P02	23/02/2024	Suitable for review and comment	JH	SB	SM
SUI	REV	DATE	DESCRIPTION	DRW	CHK	APR

Title:

Air Quality Construction Phase  
Road Traffic Emissions – Human Receptor Locations

Figure: 26-3e

Drawing No: PC2340-RHD-ON-ZZ-DR-Z-0671

Co-ordinate system: British National Grid	Page Size: A3	Scale: 1:40,000
Project: Dogger Bank South Offshore Wind Farms	Report: Environmental Statement	



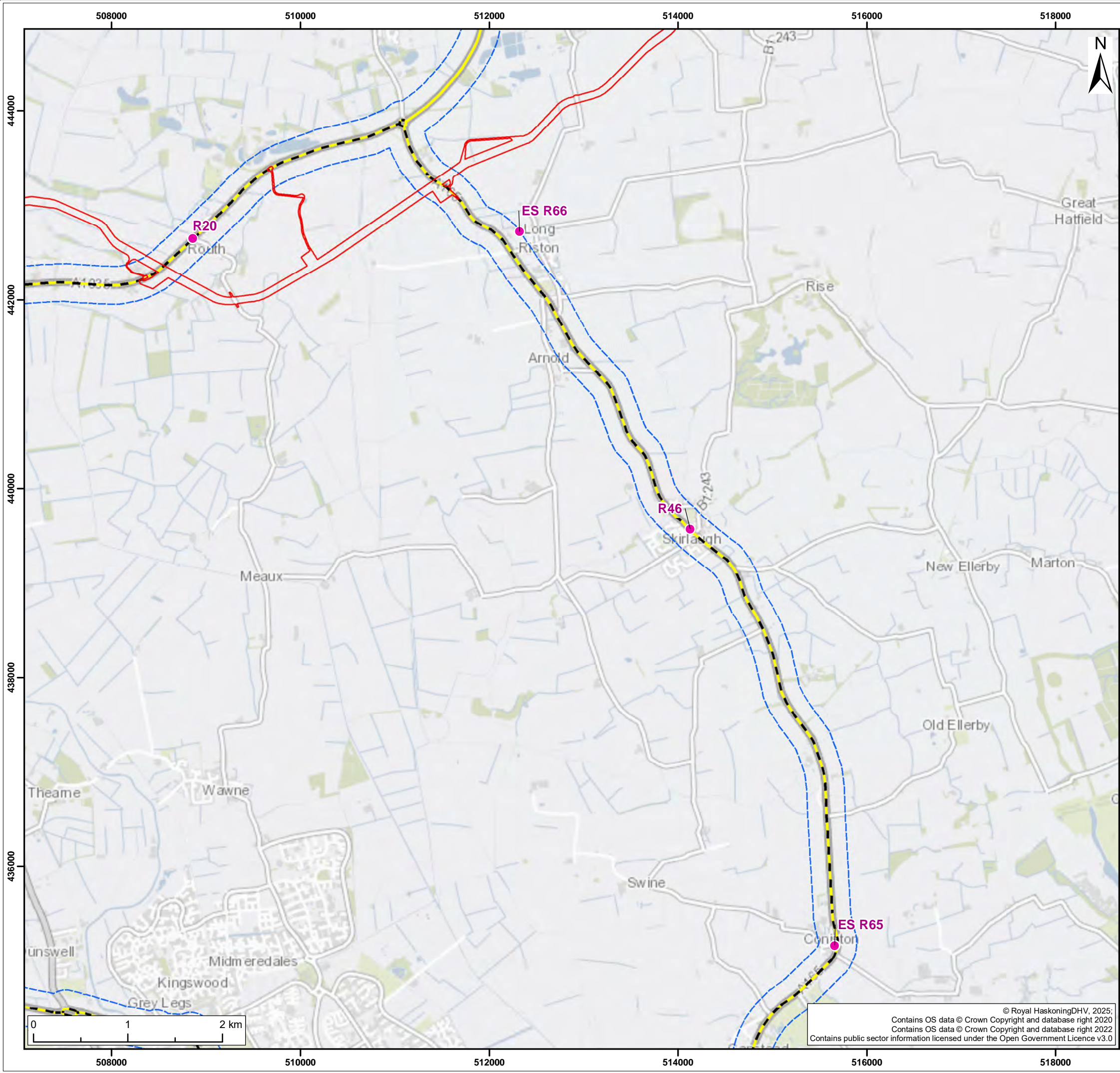

Legend:

- Onshore Development Area
- Air Quality Management Area
- Human Receptor Locations

**Traffic Roads Network**

- Affected Road Network (Isolation Scenario)
- Affected Road Network (Concurrent Scenario)
- Affected Road Network (Concurrent Scenario) - 200m Buffer

S4	P05	23/06/2025	Suitable for stage approval	SM	GC	ND
S4	P04	08/05/2024	Suitable for stage approval	JH	SB	SM
S4	P03	25/03/2024	Suitable for stage approval	JH	SB	SM
S3	P02	23/02/2024	Suitable for review and comment	JH	SB	SM
SUI	REV	DATE	DESCRIPTION	DRW	CHK	APR

Title:

Air Quality Construction Phase  
Road Traffic Emissions – Human Receptor Locations

Figure: 26-3f Drawing No: PC2340-RHD-ON-ZZ-DR-Z-0671

Co-ordinate system: British National Grid	Page Size: A3	Scale: 1:40,000
Project: Dogger Bank South Offshore Wind Farms	Report: Environmental Statement	





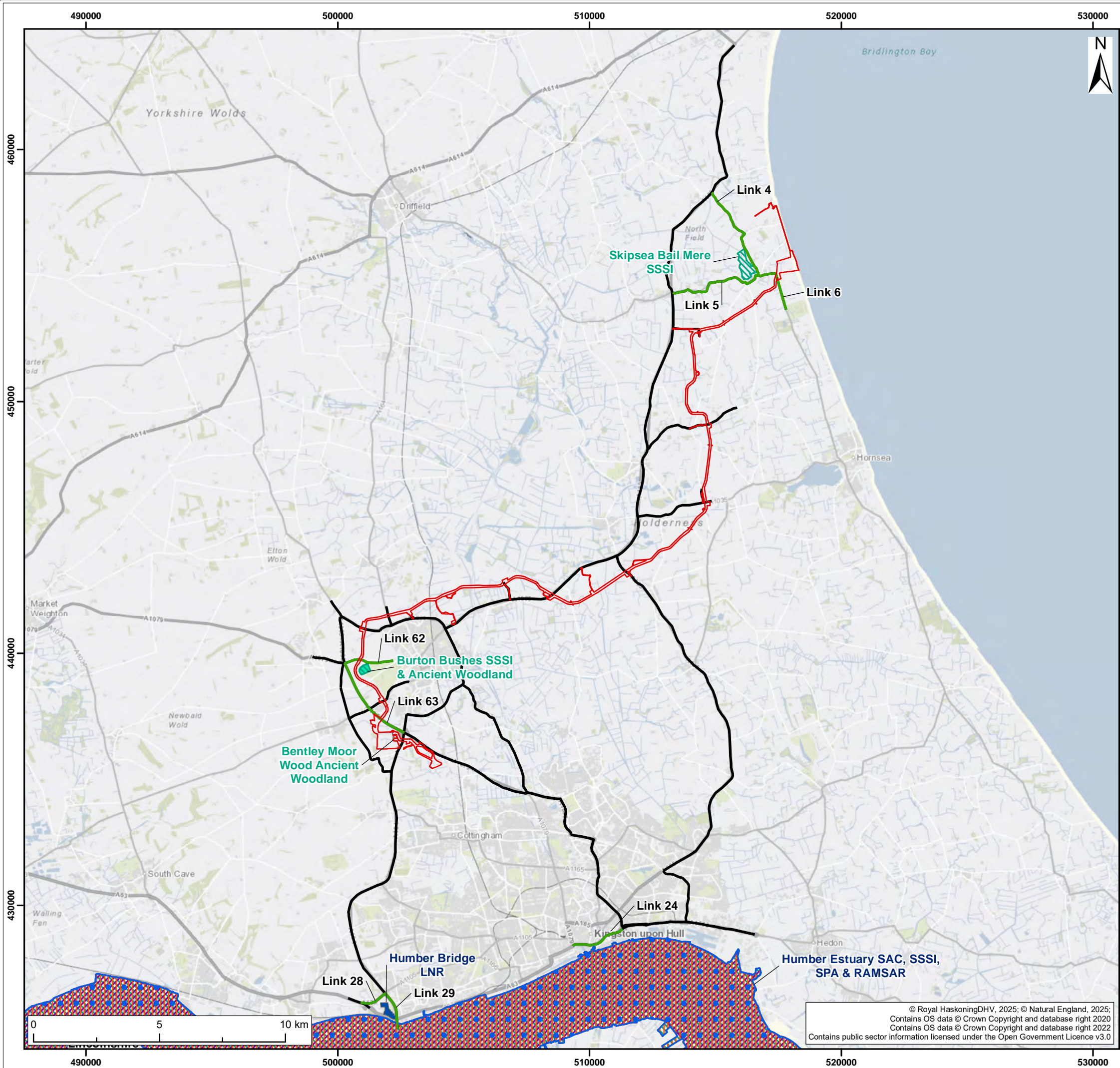

Legend:

- Onshore Development Area
- Road Screened in for Ecological Receptors
- Road Screened out for Ecological Receptors

**Ecological Designated Sites**

- Sites of Special Scientific Interest (SSSI)
- Ancient Woodland
- RAMSAR
- Special Protection Area (SPA)
- Special Areas of Conservation (SAC)
- Local Nature Reserve (LNR)

S4	P04	23/06/2025	Suitable for stage approval	SM	GC	ND
S4	P03	25/04/2024	Suitable for stage approval	JH	SB	SM
S3	P02	23/02/2024	Suitable for review and comment	JH	SB	SM
S2	P01	05/12/2023	Suitable for information	JH	SB	SM
SUI	REV	DATE	DESCRIPTION	DRW	CHK	APR

Title:

Air Quality Construction Phase Road Traffic Emissions – Ecological Receptor Locations

Figure: 26-4a Drawing No: PC2340-RHD-ON-ZZ-DR-Z-0672

Co-ordinate system: British National Grid	Page Size: A3	Scale: 1:150,000
--	------------------	---------------------

Project: Dogger Bank South Offshore Wind Farms	Report: Environmental Statement
---	------------------------------------



© Royal HaskoningDHV, 2025; © Natural England, 2025;  
Contains OS data © Crown Copyright and database right 2020  
Contains OS data © Crown Copyright and database right 2022  
Contains public sector information licensed under the Open Government Licence v3.0



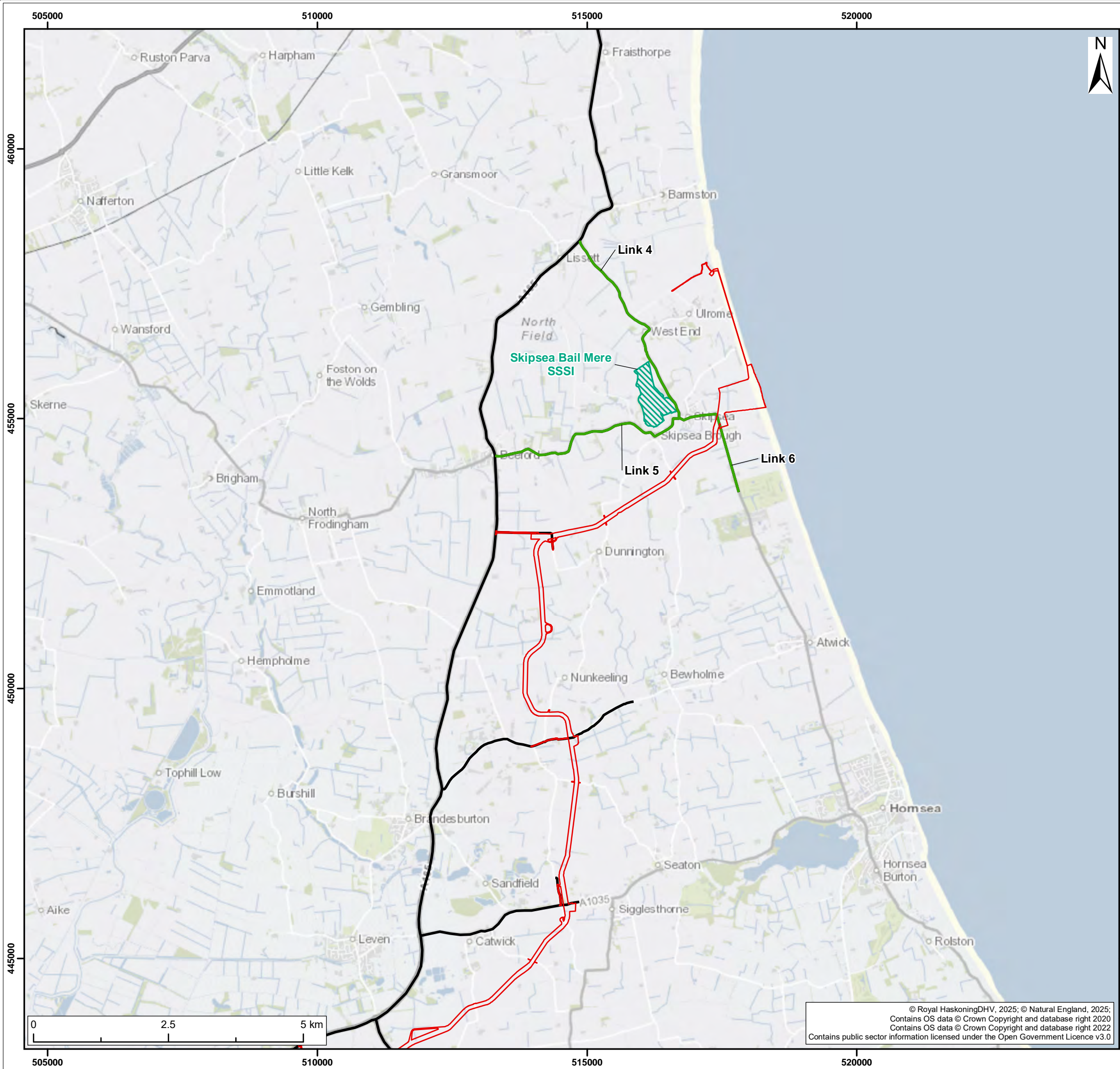

- Legend:
- Onshore Development Area
  - Road Screened in for Ecological Receptors
  - Road Screened out for Ecological Receptors
- Ecological Designated Sites**
- Sites of Special Scientific Interest (SSSI)
  - Ancient Woodland
  - RAMSAR
  - Special Protection Area (SPA)
  - Special Areas of Conservation (SAC)
  - Local Nature Reserve (LNR)

S4	P04	23/06/2025	Suitable for stage approval	SM	GC	ND
S4	P03	25/04/2024	Suitable for stage approval	JH	SB	SM
S3	P02	23/02/2024	Suitable for review and comment	JH	SB	SM
S2	P01	05/12/2023	Suitable for Information	JH	SB	SM
SUI	REV	DATE	DESCRIPTION	DRW	CHK	APR

Title:

Air Quality Construction Phase Road Traffic Emissions – Ecological Receptor Locations

Figure: 26-4b Drawing No: PC2340-RHD-ON-ZZ-DR-Z-0672

Co-ordinate system: British National Grid Page Size: A3 Scale: 1:70,000

Project: Dogger Bank South Offshore Wind Farms Report: Environmental Statement





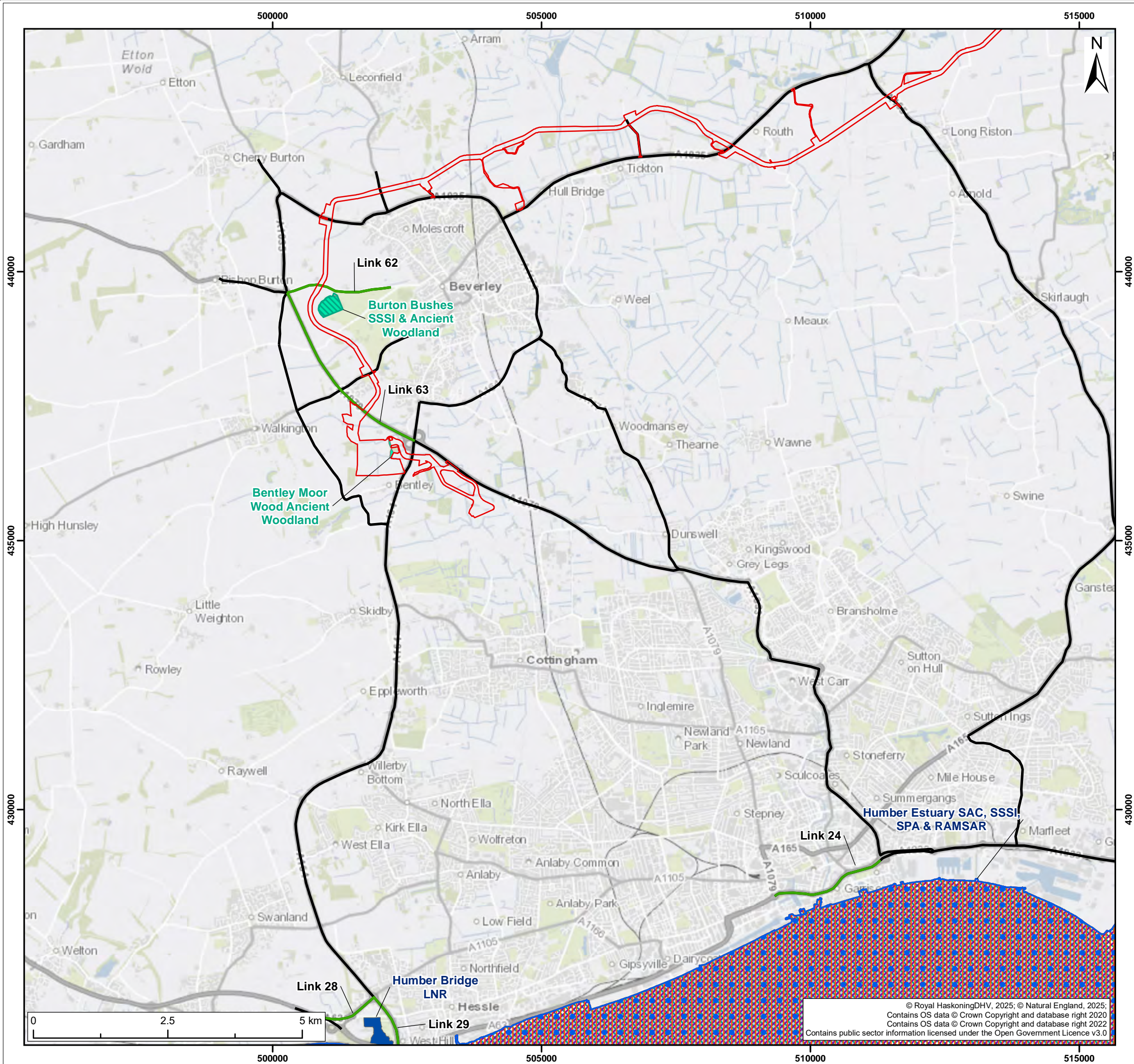

- Legend:
- Onshore Development Area
  - Road Screened in for Ecological Receptors
  - Road Screened out for Ecological Receptors
- Ecological Designated Sites**
- Sites of Special Scientific Interest (SSSI)
  - Ancient Woodland
  - RAMSAR
  - Special Protection Area (SPA)
  - Special Areas of Conservation (SAC)
  - Local Nature Reserve (LNR)

S4	P04	23/06/2025	Suitable for stage approval	SM	GC	ND
S4	P03	25/04/2024	Suitable for stage approval	JH	SB	SM
S3	P02	23/02/2024	Suitable for review and comment	JH	SB	SM
S2	P01	05/12/2023	Suitable for Information	JH	SB	SM
SUI	REV	DATE	DESCRIPTION	DRW	CHK	APR

Title:

Air Quality Construction Phase Road Traffic Emissions – Ecological Receptor Locations

Figure: 26-4c | Drawing No: PC2340-RHD-ON-ZZ-DR-Z-0672

Co-ordinate system: British National Grid | Page Size: A3 | Scale: 1:70,000

Project: Dogger Bank South Offshore Wind Farms | Report: Environmental Statement



© Royal HaskoningDHV, 2025; © Natural England, 2025;  
Contains OS data © Crown Copyright and database right 2020  
Contains OS data © Crown Copyright and database right 2022  
Contains public sector information licensed under the Open Government Licence v3.0